

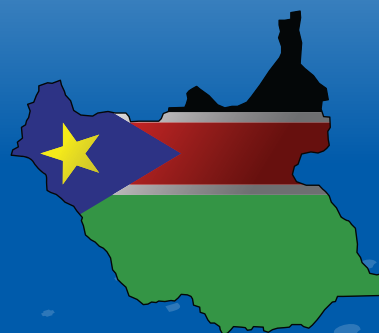

Southern Sudan Centre for  
Census, Statistics and Evaluation

# Statistical Yearbook for Southern Sudan 2010

Statistical Yearbook for Southern Sudan 2010



Southern Sudan Centre for Census, Statistics and Evaluation  
P.O. Box 137, Juba.  
Tel: +249 811 823 835  
Email: [sscce@gmail.com](mailto:sscce@gmail.com), [info@sscce.org](mailto:info@sscce.org)  
Website: [www.sscce.org](http://www.sscce.org)



Southern Sudan Centre for Census,  
Statistics and Evaluation



Southern Sudan Centre for  
Census, Statistics and Evaluation

# Statistical Yearbook for Southern Sudan 2010

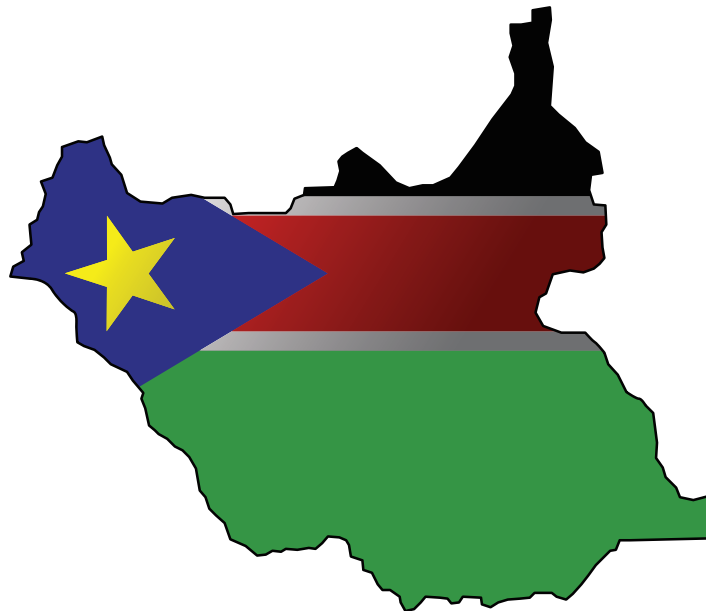

Southern Sudan Centre for Census, Statistics and Evaluation  
P.O. Box 137, Juba.  
Tel: +249 811 823 835  
Email: [ssccse@gmail.com](mailto:ssccse@gmail.com)  
[info@sscce.org](mailto:info@sscce.org)  
Website: [www.scccse.org](http://www.scccse.org)

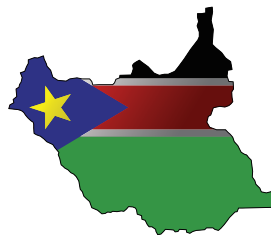

---

**Table Of Contents**

---

<b>I</b>	<b>Chairperson's Foreword</b>	<b>xi</b>
<b>II</b>	<b>SSCCSE:Functions and Organisation</b>	<b>xii</b>
<b>III</b>	<b>Geographical Overview (Maps)</b>	<b>1</b>
<b>IV</b>	<b>Population and Demography</b>	<b>7</b>
<b>V</b>	<b>Household Characteristics and Basic Services</b>	<b>33</b>
<b>VI</b>	<b>Education</b>	<b>47</b>
<b>VII</b>	<b>Health</b>	<b>77</b>
<b>VIII</b>	<b>Agriculture, Food Security and Forestry</b>	<b>85</b>
<b>IX</b>	<b>Displacement</b>	<b>101</b>
<b>X</b>	<b>Demining</b>	<b>105</b>
<b>XI</b>	<b>Political Representation</b>	<b>109</b>
<b>XII</b>	<b>International Relations</b>	<b>117</b>
<b>XIII</b>	<b>Consumption and Poverty</b>	<b>121</b>
<b>XIV</b>	<b>Telecommunications</b>	<b>133</b>
<b>XV</b>	<b>Businesses and Cooperatives</b>	<b>139</b>
<b>XVI</b>	<b>Money, Banking and Credit</b>	<b>145</b>
<b>XVII</b>	<b>Government Finance</b>	<b>153</b>

---

**List Of Tables, Maps and Graphs**

---

**III Geographical Overview (Maps)**

1	Overview of States	2
2	Overview of States and Counties	2
3	Major Motorable Roads	3
4	Major Operational Airfields	3
5	Major Rivers and Water Bodies	4
6	Southern Sudan Topography	4
7	Land Use in Southern Sudan	5
8	Avg Rainfall in Southern Sudan	5
9	Agro Climatic Zones	6

---

**IV Population and Demography**

10	Map: Total Population	8
11	Population by State and Sex. Number and percent	8
12	Population by Age Group and Sex. Number and percent	9
13	Map: Children under 5 years old	9
14	Map: Young Population between 5 and 19 years old	10
15	Population Distribution by State and Region of Origin. Number	10
16	Population Distribution in Sudan and Sex. Number	11
17	Map: Population Density	11
18	Population, Area and Population Density by County: Upper Nile. Number	11
19	Population, Area and Population Density by County: Jonglei. Number	12
20	Population, Area and Population Density by County: Unity. Number	12
21	Population, Area and Population Density by County: Warrap. Number	12
22	Population, Area and Population Density by County: Northern Bahr El Ghazal. Number	13
23	Population, Area and Population Density by County: Upper Nile Western Bahr El Ghazal. Number	13
24	Population, Area and Population Density by County: Lakes. Number	13
25	Population, Area and Population Density by County: Western Equatoria. Number	13
26	Population, Area and Population Density by County: Central Equatoria. Number	14
27	Population, Area and Population Density by County: Eastern Equatoria. Number	14
28	Map: Population Distribution	14
29	Population by County and Payam: Upper Nile. Number	15
30	Population by County and Payam: Jonglei. Number	17
31	Population by County and Payam: Unity. Number	19
32	Population by County and Payam: Warrap. Number	21
33	Population by County and Payam: Northern Bahr El Ghazal. Number	23
34	Population by County and Payam: Western Bahr El Ghazal. Number	24
35	Population by County and Payam: Lakes. Number	25
36	Population by County and Payam: Western Equatoria. Number	27
37	Population by County and Payam: Central Equatoria. Number	29
38	Population by County and Payam: Eastern Equatoria. Number	31
39	Population Pyramid. Number	32

---

**V Household Characteristics and Basic Services**

40	Type of housing by State and Region. Percent of population	34
41	Housing tenure status by State and Region. Percent of population	34
42	Number of rooms used for sleeping by State and Region. Percent of population	35
43	Main Drinking Water Source by State and Region. Percent of population	36

44	Time to drinking water by State and Region. Percent of population	37
45	Map: Water Facilities in Greater Upper Nile	37
46	Map: Water Facilities in Greater Bahr El Ghazal	38
47	Map: Water Facilities in Greater Equatoria	38
48	Sources of lighting by States and Region. Percent of population	39
49	Type of fuel used for cooking by State and Region. Percent of population	40
50	Sanitation Facilities by State and Region. Percent of population	41
51	Method of Solid waste disposal by State and Region. Percent of population	41
52	Electricity Power Plant Capacity in Southern Sudan. Number and Mega Watt	42
53	Customer Connections to Electricity. Number	42
54	Revenue collected through Electricity. SDG	42
55	Households Owning selected transport items by State and Region. Percent of households	43
56	Households Owning selected consumer goods by State and Region. Percent of households	44
57	Main Source of Livelihood among households by State and Region. Percent of households	45
<b>VI</b>	<b>Education</b>	
58	Literacy among people age 6 and above by State, Urban or Rural area, Level of Consumption and Sex. Percent	48
59	Literacy among people age 15 and above by State, Urban or Rural area, Level of Consumption and Sex. Percent	48
60	Map: Literacy (15+)	49
61	Literacy among people age 15-24 by State, Urban or Rural area, Level of Consumption and Sex. Percent	50
62	Literacy by Age Group (Graph). Percent within age group	50
63	School Attendance (Ever) by State, Urban or Rural area, Level of Consumption and Sex. Percent	51
64	Primary School Enrolment by State and Gender, 2008 and 2009. Number	51
65	Secondary School Enrolment and Gross Enrolment Ratio by State and Gender. Number and percent within age group	52
66	Primary School Apparent Intake Ratio-Gross. Number and AIR rate	52
67	Primary School Net Intake Ratio-Gross. Number and NIR rate	53
68	Primary School Enrolment by County: Upper Nile. Number	54
69	Primary School Enrolment by County: Jonglei. Number	54
70	Primary School Enrolment by County: Unity. Number	54
71	Primary School Enrolment by County: Warrap. Number	54
72	Primary School Enrolment by County: Northern Bahr El Ghazal. Number	55
73	Primary School Enrolment by County: Western Bahr El Ghazal. Number	55
74	Primary School Enrolment by County: Lakes. Number	55
75	Primary School Enrolment by County: Western Equatoria. Number	56
76	Primary School Enrolment by County: Central Equatoria. Number	56
77	Primary School Enrolment by County: Eastern Equatoria. Number	56
78	Map: Primary Gross Enrolment Ratio	57
79	Map: Primary Net Enrolment Ratio	57
80	Primary School Enrolment Ratios (GER/NER) by County: Upper Nile. Number and Percent	58
81	Primary School Enrolment Ratios (GER/NER) by County: Jonglei. Number and Percent	58
82	Primary School Enrolment Ratios (GER/NER) by County: Unity. Number and Percent	59
83	Primary School Enrolment Ratios (GER/NER) by County: Warrap. Number and Percent	59
84	Primary School Enrolment Ratios (GER/NER) by County: Northern Bahr El Ghazal. Number and Percent	60
85	Primary School Enrolment Ratios (GER/NER) by County: Western Bahr El Ghazal. Number and Percent	60
86	Primary School Enrolment Ratios (GER/NER) by County: Lakes. Number and Percent	60

87	Primary School Enrolment Ratios (GER/NER) by County: Western Equatoria. Number and Percent	61
88	Primary School Enrolment Ratios (GER/NER) by County: Central Equatoria. Number and Percent	61
89	Primary School Enrolment Ratios (GER/NER) by County: Eastern Equatoria. Number and Percent	61
90	Map: Education Facilities in Greater Upper Nile	62
91	Map: Education Facilities in Greater Bahr El Ghazal	62
92	Map: Education Facilities in Greater Equatoria	63
93	School Classrooms by County: Upper Nile. Number	64
94	School Classrooms by County: Jonglei. Number	64
95	School Classrooms by County: Unity. Number	65
96	School Classrooms by County: Warrap. Number	65
97	School Classrooms by County: Northern Bahr El Ghazal. Number	66
98	School Classrooms by County: Western Bahr El Ghazal. Number	66
99	School Classrooms by County: Lakes. Number	66
100	School Classrooms by County: Western Equatoria. Number	67
101	School Classrooms by County: Central Equatoria. Number	67
102	School Classrooms by County: Eastern Equatoria. Number	68
103	Student Classroom Ratio by State. Number	69
104	Availability of Water and Toilet Facilities at Schools by State. Number	69
105	School Teachers by County: Upper Nile. Number	71
106	School Teachers by County: Jonglei. Number	71
107	School Teachers by County: Unity. Number	71
108	School Teachers by County: Warrap. Number	72
109	School Teachers by County: Northern Bahr El Ghazal. Number	72
110	School Teachers by County: Western Bahr El Ghazal. Number	72
111	School Teachers by County: Lakes. Number	72
112	School Teachers by County: Western Equatoria. Number	73
113	School Teachers by County: Central Equatoria. Number	73
114	School Teachers by County: Eastern Equatoria. Number	73
115	Student Teacher Ratio by State	74
116	Teacher Training by State. Number	75
117	Reason Given for Child Not attending School (Age 6-15) by Sex. Percent of children age 6-15 not attending school	76

---

## VII Health

118	Access to Health Care by State and Region. Percent of population	78
119	Map: Access to a Health Care Facility	78
120	Map: Health Facilities in Greater Upper Nile	79
121	Map: Health Facilities in Greater Bahr El Ghazal	79
122	Map: Health Facilities in Greater Equatoria	80
123	Mosquito Net Ownership by State and Region. Percent of Household	80
124	Map: Mosquito Net Ownership	81
125	Source of Mosquito Net by State and Region. Percent of Households	81
126	Neonatal mortality rate by State, Infant Mortality Rate by State and Under 5 Mortality Rate by State. Number of Deaths per 1000 Births	82
127	Children >1 year old fully immunized by State. Percent	82
128	Maternal Mortality Ratio by State. Number of Deaths per 100,000 live births	82
129	Contraceptive Prevalence Rate by State. Percent	83
130	Women who have heard of AIDS by State. Percent	83

131	Stunting among children under age 5 by State. Percent	83
132	Underweight among children under age 5 by State. Percent	84
133	Wasting among children under age 5 by State. Percent	84
<hr/>		
<b>VIII</b>	<b>Agriculture, Food Security and Forestry</b>	
134	Estimated Cattle numbers (thousands) by state (2003-2009). Number	86
135	Estimated Cereal Production in Traditional Sector by State (2004-2009). Number	87
136	Estimated Cereal Surplus/Deficit by State in 2010. Tonnes	88
137	Estimated Settled Population and Farming Households: Upper Nile. Number of households and Hectare	88
138	Estimated Settled Population and Farming Households: Jonglei. Number of households and Hectare	89
139	Estimated Settled Population and Farming Households: Unity. Number of households and Hectare	89
140	Estimated Settled Population and Farming Households: Warrap. Number of households and Hectare	90
141	Estimated Settled Population and Farming Households: Northern Bahr El Ghazal. Number of households and Hectare	90
142	Estimated Settled Population and Farming Households: Western Bahr El Ghazal. Number of households and Hectare	90
143	Estimated Settled Population and Farming Households: Lakes. Number of households and Hectare	91
144	Estimated Settled Population and Farming Households: Western Equatoria. Number of households and Hectare	91
145	Estimated Settled Population and Farming Households: Central Equatoria. Number of households and Hectare	92
146	Estimated Settled Population and Farming Households: Eastern Equatoria. Number of households and Hectare	92
147	Estimated Cereal Area, Yield, Production, Consumption and Calance (Traditional Sector) : Upper Nile. Hectare and Tonnes	93
148	Estimated Cereal Area, Yield, Production, Consumption and Calance (Traditional Sector) : Jonglei. Hectare and Tonnes	93
149	Estimated Cereal Area, Yield, Production, Consumption and Calance (Traditional Sector) : Unity. Hectare and Tonnes	94
150	Estimated Cereal Area, Yield, Production, Consumption and Calance (Traditional Sector) : Warrap. Hectare and Tonnes	94
151	Estimated Cereal Area, Yield, Production, Consumption and Calance (Traditional Sector) : Northern Bahr El Ghazal. Hectare and Tonnes	95
152	Estimated Cereal Area, Yield, Production, Consumption and Calance (Traditional Sector) : Western Bahr El Ghazal. Hectare and Tonnes	95
153	Estimated Cereal Area, Yield, Production, Consumption and Calance (Traditional Sector) : Lakes. Hectare and Tonnes	95
154	Estimated Cereal Area, Yield, Production, Consumption and Calance (Traditional Sector) : Western Equatoria. Hectare and Tonnes	96
155	Estimated Cereal Area, Yield, Production, Consumption and Calance (Traditional Sector) : Central Equatoria. Hectare and Tonnes	96
156	Estimated Cereal Area, Yield, Production, Consumption and Calance (Traditional Sector) : Eastern Equatoria. Hectare and Tonnes	97
157	Average Food Consumption, Minimum Dietary Energy Requirement and Food Deprivation by State. Kcal and percent	97
158	Nutritional Source of Dietary Energy Consumption by State. Percent	98
159	Share of Animal Protein in Total Protein Consumption by State. Percent	98
160	Source of Dietary Energy Consumption by State. Percent	98
161	Area under Forest Reserves, National Parks and Game Reserves. Number and Hectare	99



162	List of Game Reserves with year of Creation and Area (Hectare)	99
<b>IX</b>	<b>Displacement</b>	
163	Organized Voluntary Repatriation by country (2006-2009). Number of families and individuals	102
164	Assisted Voluntary Self-Repatriation by country (2005-2009). Number of families and individuals	102
165	Cumulative Returns of IDP's and Refugees by State (2004-08). Number of individuals	103
<b>X</b>	<b>Demining</b>	
166	Number of Hazards by State	106
167	Area Cleared of Mines by State. Square meter	106
168	Devices Destroyed in 2010 and earlier by Type and Region. Number	107
169	Road Verification in 2010 and earlier by region. Length in meter	107
170	Road Assessment in 2010 and earlier by region. Kilometer	107
171	Mine Victims by State of Incident. Number	108
<b>XI</b>	<b>Political Representation</b>	
172	Seats in the National Assembly (Khartoum), by state and type. Number	110
173	Seats in the Southern Sudan Legislative Assembly, by state and type. Number	110
174	Seats in the State Legislative Assembly, by state and type. Number	110
175	Voter Registration and Turnout by State. Number and percent	111
176	Voter Registration by State and Sex. Number	111
177	List of Political Parties in Southern Sudan who participated in 2010 Elections	112
178	Nominations filed for National Assembly seats. Number	112
179	Nominations filed for South Sudan Legislative Assembly. Number	113
180	Nominations filed for Governors and State Legislative Assemblies. Number	113
181	Elected Members of SSLA, their States and Party affiliations. Number	114
182	Composition of SSLA by Sex. Number	114
183	Composition of State Legislative Assemblies by Sex. Number	114
184	Composition of State Ministers by Sex. Number	115
185	Composition of Governors by Sex.	115
186	Composition of County Commissioners by Sex. Number	115
<b>XII</b>	<b>International Relations</b>	
187	List of GoSS Liason Offices Abroad	118
188	GoSS Liason Offices by Continent	118
189	List of Foreign Consulates in Juba	118
190	List of UN Agencies in Juba	119
<b>XIII</b>	<b>Consumption and Poverty</b>	
191	Consumption per person per month by urban and rural areas. SDG and percent	122
192	Graph: Consumption per person per month by state. SDG	123
193	Consumption per person per month by state. SDG and percent	124
194	Map: Consumption by State	125
195	Consumption per person per month by urban and rural areas and poverty status. SDG and percent	126
196	Consumption per person per month by region and poverty status. SDG and percent	127
197	Consumption per person per month in Greater Upper Nile by state and poverty. SDG and percent	128
198	Consumption per person per month in Greater Bahr Al Ghazal by state and poverty status. SDG and percent	129
199	Consumption per person per month in Greater Equatoria by state and poverty status. SDG and percent	130
200	Inequality in consumption per person by urban and rural areas. Inequality measures	130
201	Poverty profile by urban or rural area, State and Region. Poverty measures and percent of population and percent of poor	131

202	Map: Poverty by State	131
203	Poverty profile by Age and Gender. Percent	132
<b>XIV</b>	<b>Telecommunications</b>	
204	Telecom Aerials by Company and County: Upper Nile	134
205	Telecom Aerials by Company and County: Jonglei	134
206	Telecom Aerials by Company and County: Unity	134
207	Telecom Aerials by Company and County: Warrap	135
208	Telecom Aerials by Company and County: Northern Bahr El Ghazal	135
209	Telecom Aerials by Company and County: Western Bahr El Ghazal	135
210	Telecom Aerials by Company and County: Lakes	135
211	Telecom Aerials by Company and County: Western Equatoria	136
212	Telecom Aerials by Company and County: Central Equatoria	136
213	Telecom Aerials by Company and County: Eastern Equatoria	136
214	Telecom Aerials by Company and State	137
<b>XV</b>	<b>Businesses and Cooperatives</b>	
215	Businesses by State Capital. Number and percent	140
216	Map: Number of Businesses by State Capital	140
217	Businesses by Type of Activity (ISIC Code). Number and percent	141
218	Businesses by Year of Founding. Number and percent	141
219	Businesses by Number of Employees. Number and percent	142
220	Registered Cooperatives by State. Number	142
221	Registered Cooperatives by Type. Number	143
<b>XVI</b>	<b>Money, Banking and Credit</b>	
222	Money supply (2007-2009). SDG in millions	146
223	Factors affecting money supply (2007-2009). SDG in millions	146
224	Position of commercial banks financing by economic activities or sectors (2007-2009). SDG in millions	146
225	Consolidated commercial banks balance sheet (2007-2009). SDG in millions	147
226	Details of deposits (2008-2009). SDG in millions	147
227	Bank of Southern Sudan consolidated balance sheet liabilities (2007-2009). SDG in millions	148
228	Bank of Southern Sudan consolidated balance sheet assets (2007-2009). SDG in millions	148
229	Distribution of banking services by state (2010). Number	149
230	Distribution of microfinance institutions by state (2010). Number	149
231	Annual Food Inflation and Annual Inflation-Juba. October 2009 to October 2010	150
232	Use of cash among households in the last 7 days by state. Percent	150
233	Use of Banking Services among households by state. Percent	150
234	Prevalence of borrowing among households by state. Percent	151
235	Main reason for borrowing among households. Percent	151
236	Reason for Not Borrowing among households by state. Percent	152
<b>XVII</b>	<b>Government Finance</b>	
237	GOSS 2010 Resource Envelope. SDG	154
238	Estimated GOSS Revenue Sources 2010. Percent.	154
239	GOSS Budget Outturns and Budget Estimates (2006-2010). SDG	155
240	GoSS Revenue and Expenditure (2005-2010). SDG	156
241	Summary of GoSS Expenditure Estimates by Category 2010. SDG	157
242	GOSS Budget Outturns and Budget Estimates : Accountability Sector. SDG	158
243	GOSS Budget Outturns and Budget Estimates : Economic Functions, Education and Health. SDG	158

244	GOSS Budget Outturns and Budget Estimates : Infrastructure, Natural Resources and Rural Development. SDG	158
245	GOSS Budget Outturns and Budget Estimates : Public Administration. SDG	159
246	GOSS Budget Outturns and Budget Estimates : Rule of Law, Security and Social and Humanitarian Affairs. SDG	159
247	GOSS Budget Outturns and Budget Estimates : Block Transfers to States. SDG	160
248	GOSS Expenditure Estimates by Sector 2010. Percent.	160
249	Donor Budgets by Sector (2007-2010). USD	161
250	GOSS & Donor Expenditure Estimates by Sector 2010. SDG	161
251	Average Value of Donor Projects (2007-2010). Number of projects and USD	162
252	GoSS Staff by Agency. Number	163
253	GoSS Staff by Grade. Number and SDG	165

## Chairperson's Foreword

Statistics is increasingly becoming recognized as an essential tool in the development of a country. One of the primary sources of statistics is an annual publication like a yearbook which compiles all available information and data in a single reference document. It is in this context that it is a matter of great pleasure and satisfaction to me, and indeed to the Southern Sudan Centre for Census, Statistics and Evaluation (SSCCSE) as a whole, to be able to produce the 2010 issue of the *Statistical Yearbook for Southern Sudan*.



This is the second of our planned annual issues - the first ever *Statistical Yearbook for Southern Sudan* having been released in 2009 - and it is heartening to note that the publication is growing more comprehensive, and now presents a wider and more up-to-date coverage of statistical information that previously has not been easily available in a single reference volume.

The Statistical Yearbook is the end product of a collaborative effort - while some of the information contained here comes from SSCCSE data sources, such as the recently released estimates of poverty incidence, much is also drawn from various other GOSS agencies. This spirit of cooperation and collaboration is the foundation of a sound statistical system which includes the SSCCSE as the focal statistical agency, but also includes various other data producers across the Government and international agencies. I am grateful for this collaboration from various agencies and it is my sincere hope that this will continue to increase in coming years.

Our primary role is to support the emergence of evidence-based policy making in Southern Sudan by providing the necessary informational base, as well as the sensitization of various stakeholders to the importance of using this information. Not only do we endeavour to provide existing data in the public domain through publications such as this Yearbook, in case such data are not available, we also commission independent data collection activities at the request of our stakeholders. As such, we will always welcome any initiatives at collaboration and we would always be happy to do as much as possible to help our sister agencies in their daily work.

As is true of all collaborative efforts, there are many partners who contributed in making this publication possible. Foremost, I would like to thank the agencies that contributed the information contained in this volume. I would also like to thank the many development partners who have assisted SSCCSE, and GOSS more broadly, in the collection of much of this information through technical and financial assistance. I would like to thank UNDP in particular for assisting us financially in the publication of this volume. And finally, I would like to thank all the users of statistics in Southern Sudan who have engaged with us continuously and form the core audience for this publication, thus justifying its production.

This year is, as we are all aware, a memorable year in the history of Southern Sudan as it brings the Interim period under the Comprehensive Peace Agreement to a close. This year has also marked the first democratic

elections in Southern Sudan in over two decades. As such, the information contained in this particular volume of the Statistical Yearbook, including much on the historic elections, should be of lasting interest to the scholars, the administrators and the general public of Southern Sudan. It will also, we expect, provide a baseline to measure progress against in the years and decades to come.

I hope you find the publication useful. If you have access to further statistical information, or would like our assistance in converting administrative records to statistics, that may be useful for future annual volumes of the Statistical Yearbook, please do contact us. As always, we also welcome constructive feedback and appreciate any comments aimed at improving the quality of our further publications, or indeed our broader functioning.



Isaiah Chol Aruai  
Chairperson, SSCSE

## The Southern Sudan Centre for Census Statistics and Evaluation

### Functions and Organization

#### Introduction

The origins of the Southern Sudan Centre for Census Statistics and Evaluation (SSCCSE) date back to 1995 when it served as a Database and Monitoring Unit under the then Sudan Relief and Rehabilitation Association (SRRA).

In 2005, following the signing of the Comprehensive Peace Agreement (CPA) and the promulgation of the Southern Sudan Interim Constitution, the Centre was founded and has since assumed the roles specified in the Interim Constitution of Southern Sudan, 2005.

The Management of the Centre is under the direct responsibility of the **Chairperson** as Chief Executive. The chairperson is assisted in his/her day to day management responsibilities and duties by the **Deputy Chairperson**.

The Deputy Chairperson is responsible for the day to day implementation of the decisions of the Board and supervision of staff.

#### The Guiding Principles

The Centre has some guiding principles including:

- Impartiality
- Fulfillment of citizens' entitlement to public information.
- Decisions made strictly on professional considerations, scientific principles and professional ethics regarding the methods and procedures for collection, processing, storage and dissemination of statistical data
- Choice of the right sources of statistical data drawn from various sources such as surveys or administrative records on the basis of quality, timeliness, costs and the burden on respondents.
- Ensuring that individual data collected for statistical compilation shall be strictly confidential and used exclusively for statistical purposes
- Adhering to the use of international statistical concepts, standards and methods so as to promote consistency and efficiency of the statistical system.

#### The Overall Goals and objectives of the Centre are to:

- Collect, compile, analyze and publish all official statistics on economic, social, demographic, environmental and general activities and conditions of the people of Southern Sudan
- Conduct all censuses and surveys that are carried out throughout Southern Sudan
- Monitor and evaluate social impacts of public policies, projects and programs
- Monitor the progress of poverty eradication and the attainment of the Millennium Development Goals, and
- Establish statistical standards and ensure adherence by all producers of statistics

#### The Specific Functions of the Centre

The functions of the Centre are spelt out in the Act, 2004 and are:

- Carry out Censuses and relevant surveys in the Southern Sudan
- Promote and develop integrated socio-economic statistics pertaining to Southern Sudan and each region thereof and co-ordinate plans for the integration of those statistics and keep these plans under review.

- Establish statistical standards and their use by all producers of statistics so as to facilitate integration and comparison.
- Co-ordinate statistics and data collection activities so as to avoid duplication, ensure economic use of resources and reduce the burden on respondents.
- Collect, compile, analyse and disseminate statistics and related information on social, economic, demographic and environmental activities.
- Maintain an inventory of available and relevant information in the Southern Sudan.
- Assist users of statistical information in obtaining international statistics and information.
- Provide statistical, monitoring and evaluation services and professional assistance to official bodies, civil society, researchers and international institutions and the public in general.
- Provide the contact point for international organizations and researchers in need of statistics and information on the South Sudan.
- Act as a contact point for international organizations and foreign institutions in the need of statistics on matters relating to South Sudan.

### **Organization of the SSCCSE**

To reflect the main goals and objectives of the Centre and to make sure that its work is carried out in a cost effective way, the SSCCSE has:

- An Organizational Chart
- A number of subject matter specialists to be recruited consistent with the Organizational Chart of the Centre.
- A data collection system for vital records, surveys and censuses, with the corresponding specialized functions like questionnaire design, sampling, field management, cartography etc

In order to be able to carry out the principal functions, a number of support functions have also been put in place.

Thus the Head Office in Juba has five main technical departments viz. Census and Surveys Department, Economic Statistics Department, Social and Demographic Statistics Department, Planning, Monitoring and Evaluation Department and Geographical Information Systems (GIS) Department. Additionally, there are two support departments – Finance and Administration Department and Information, Communication and Technology (ICT) Department.

### **The Juba and Rumbek Offices**

The SSCCSE has its headquarters in Juba where most of its activities are supervised from. It also has a data processing centre in Rumbek where all census and other data processing is executed.

Additionally, State Statistical offices have been established in every one of the ten (10) states. These offices are central to the Centre's ability to mount large-scale South-Sudan-wide statistical activities; they are also our focal communication links with various State and local authorities in different states.

Contact details for the Centre are provided at the back of this Yearbook for ease of future collaboration.

# GEOGRAPHICAL OVERVIEW (MAPS)



1. Overview of States

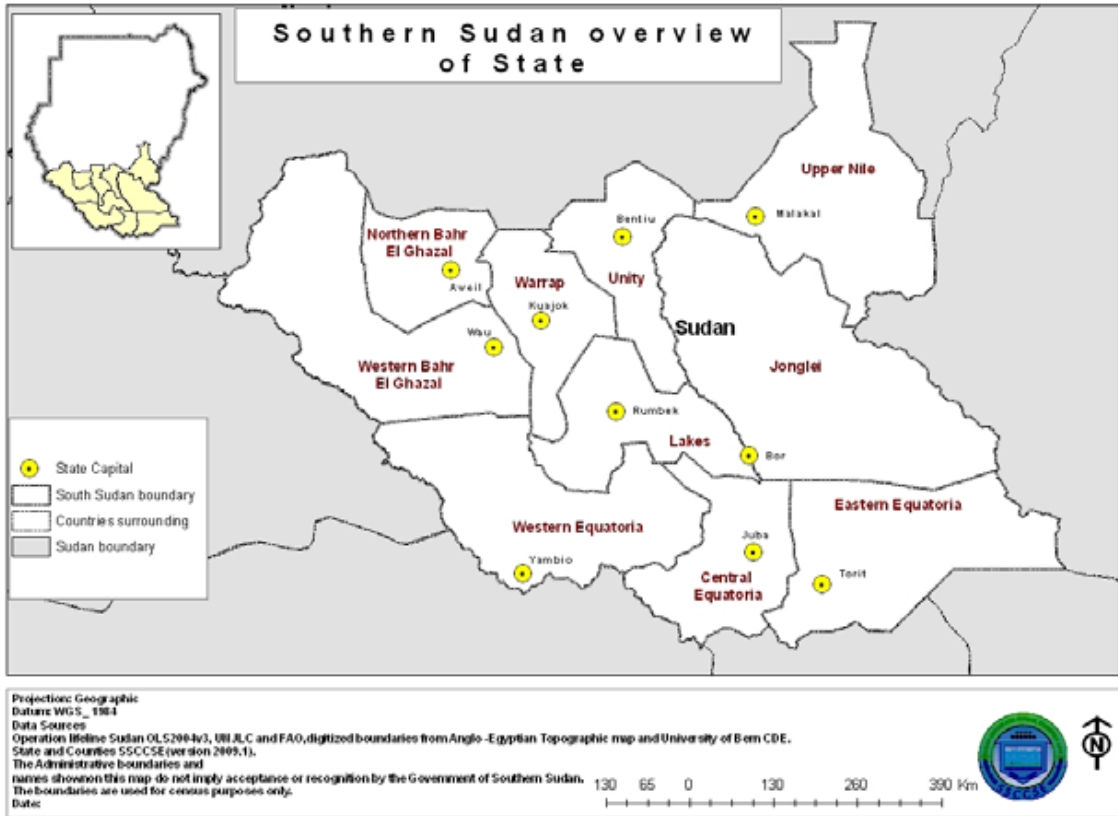

2. Overview of States and Counties

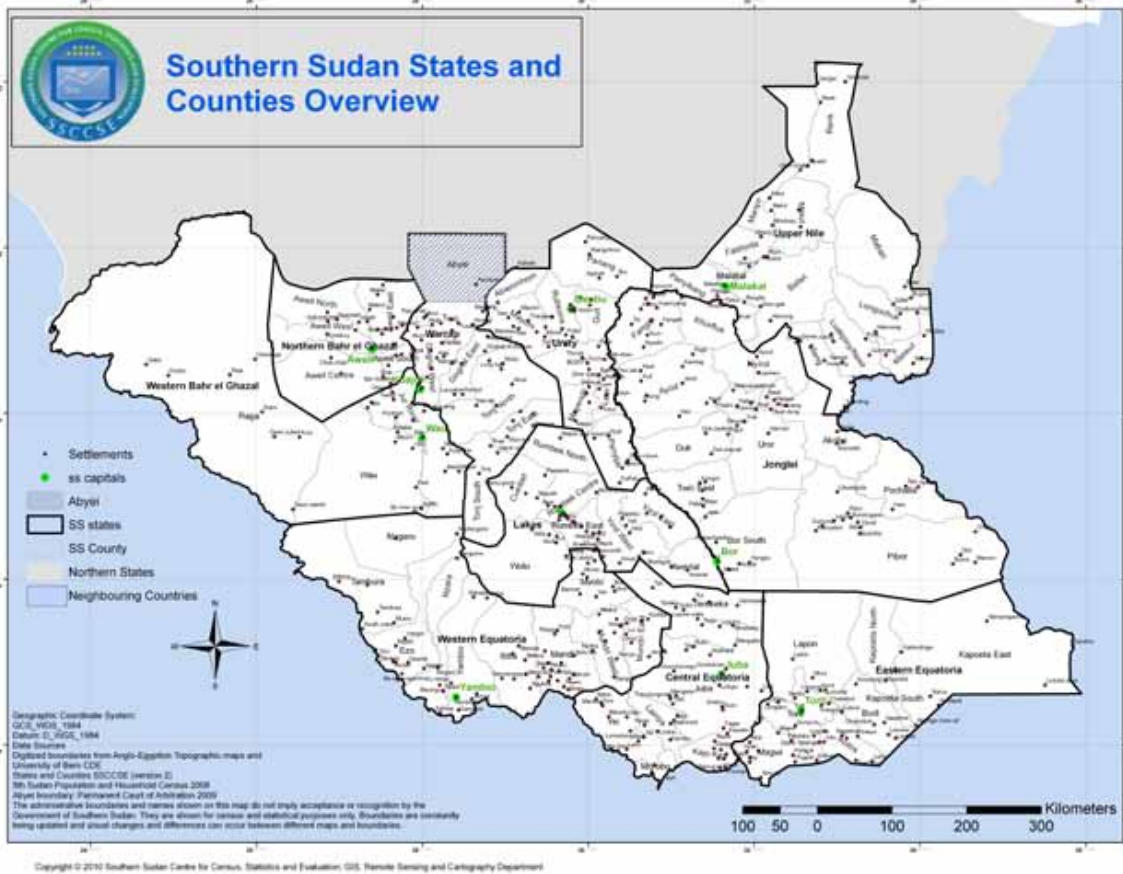

3. Major Motorable Roads

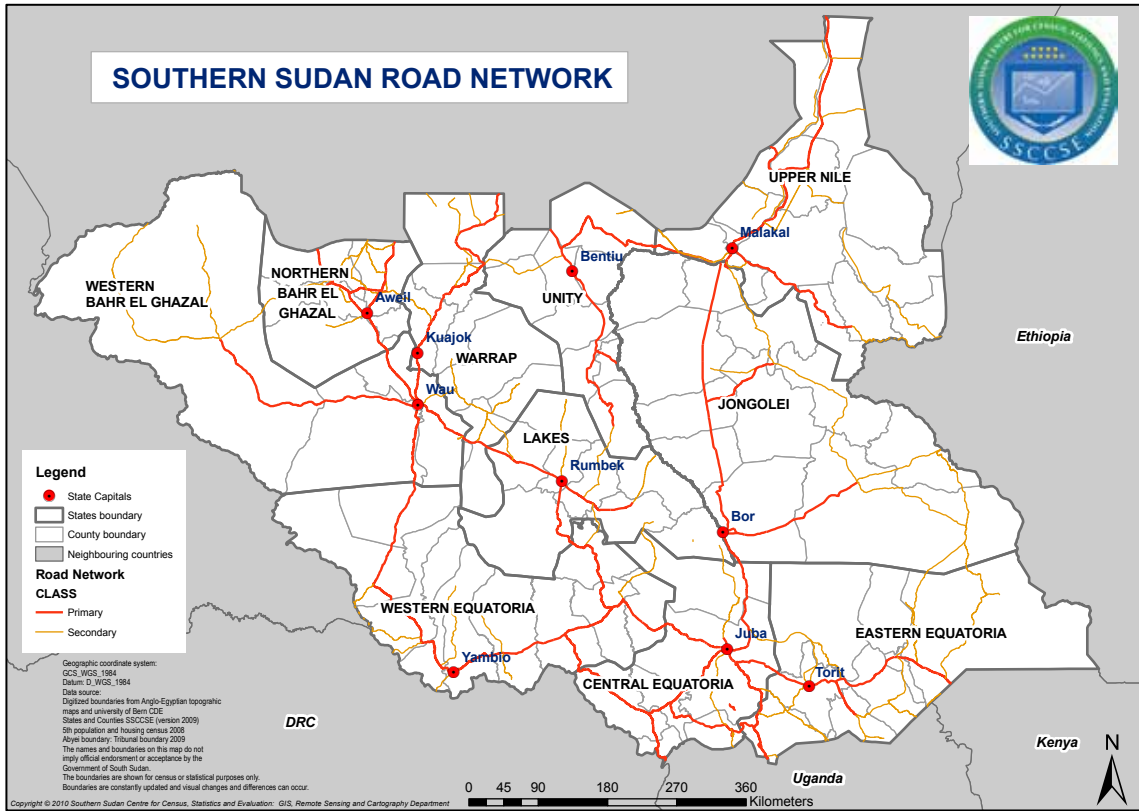

4. Major Operational Airfields

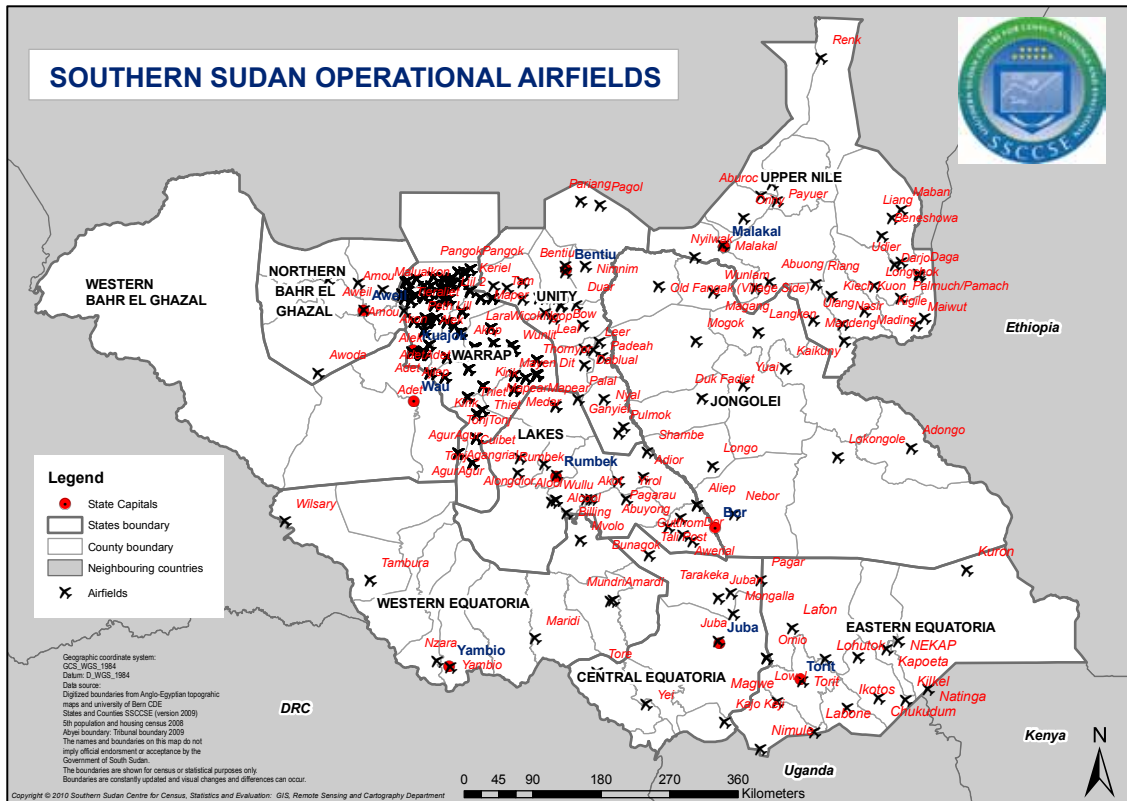

5. Major Rivers and Water Bodies

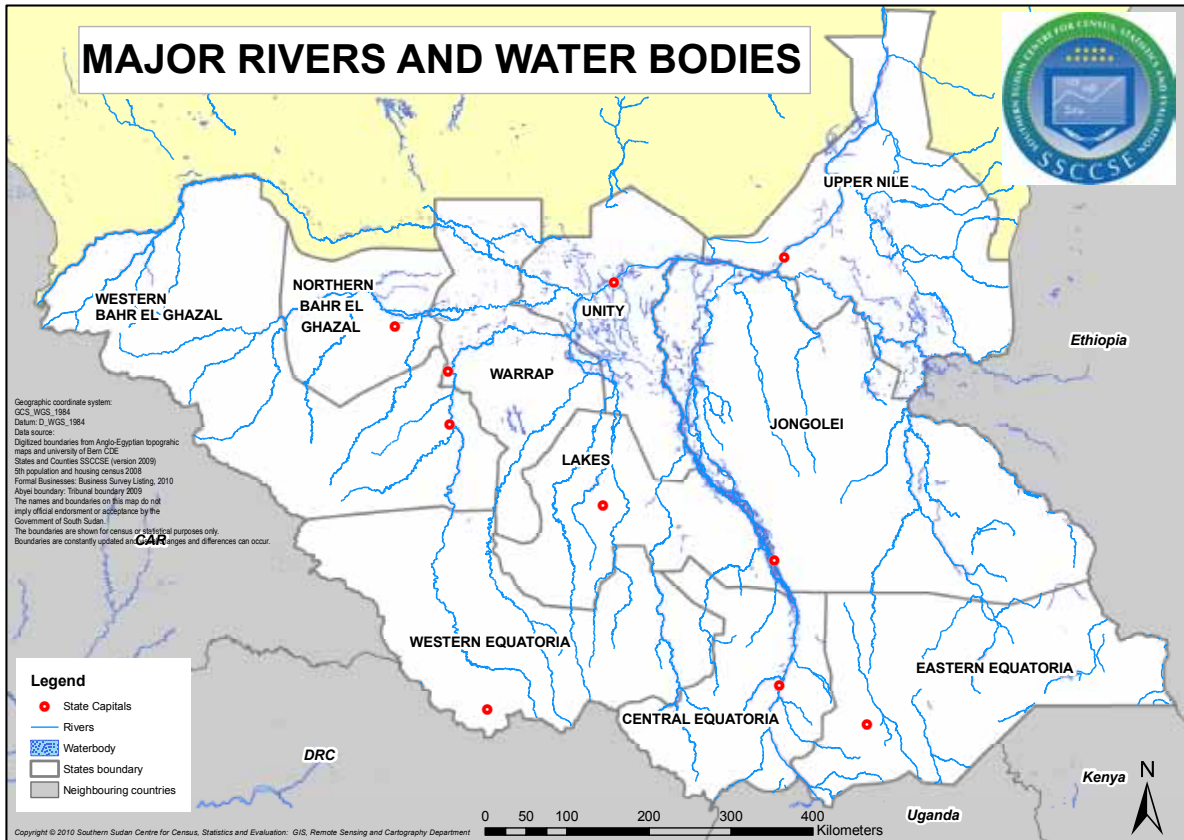

6. Southern Sudan Topography

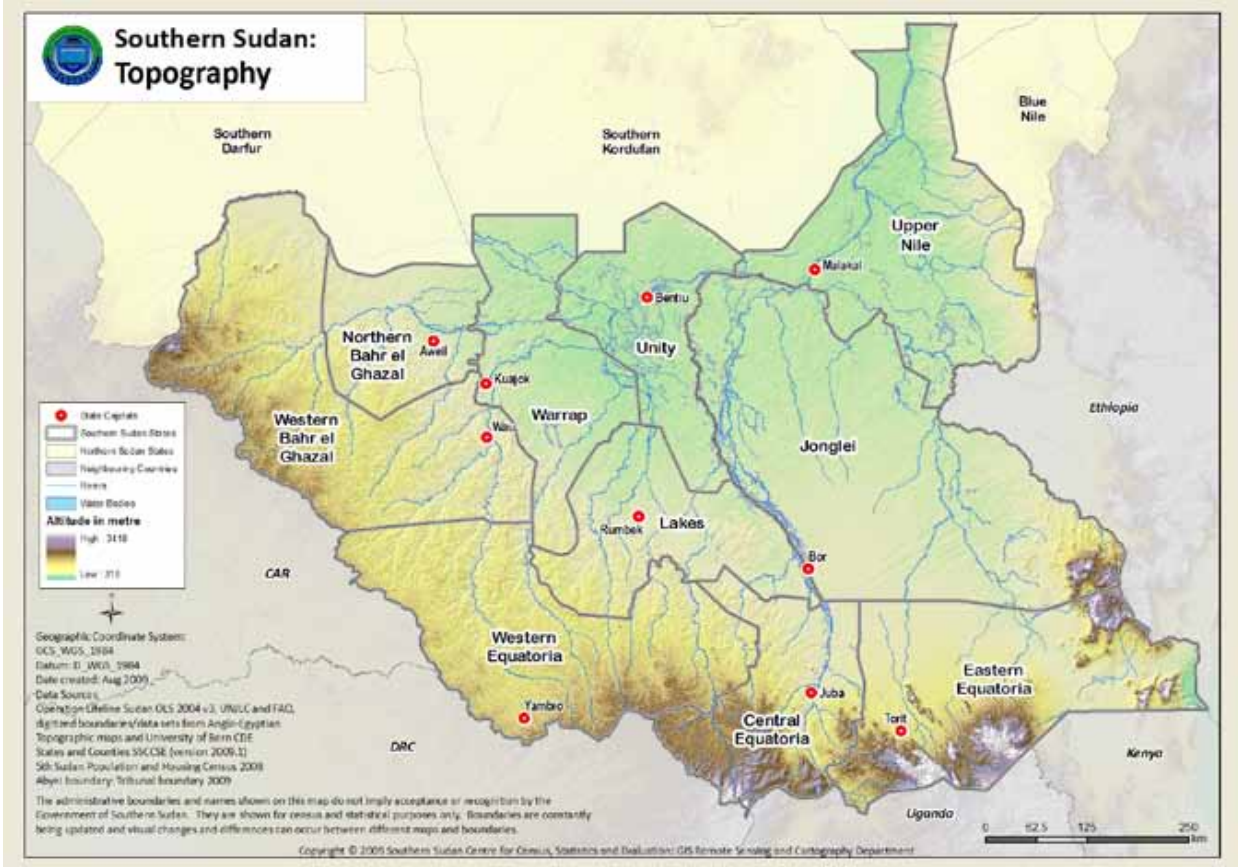

7. Land Use in Southern Sudan

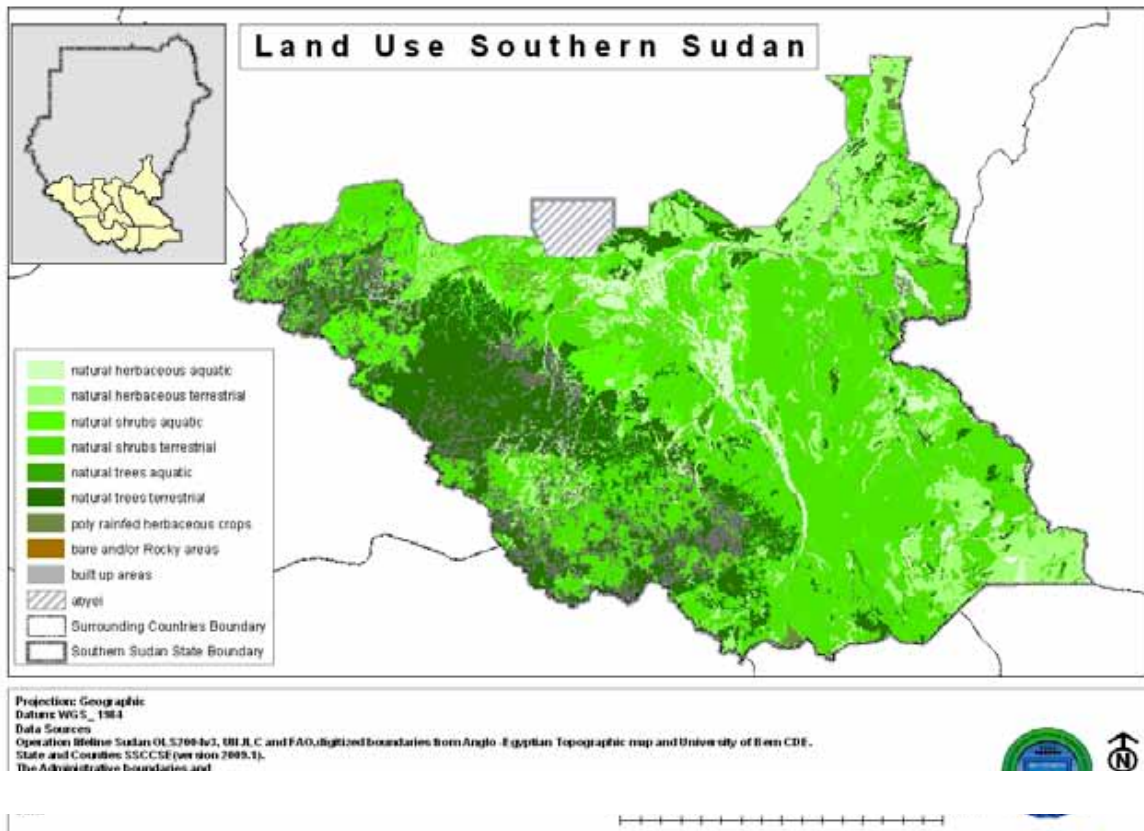

8. Avg Rainfall in Southern Sudan.

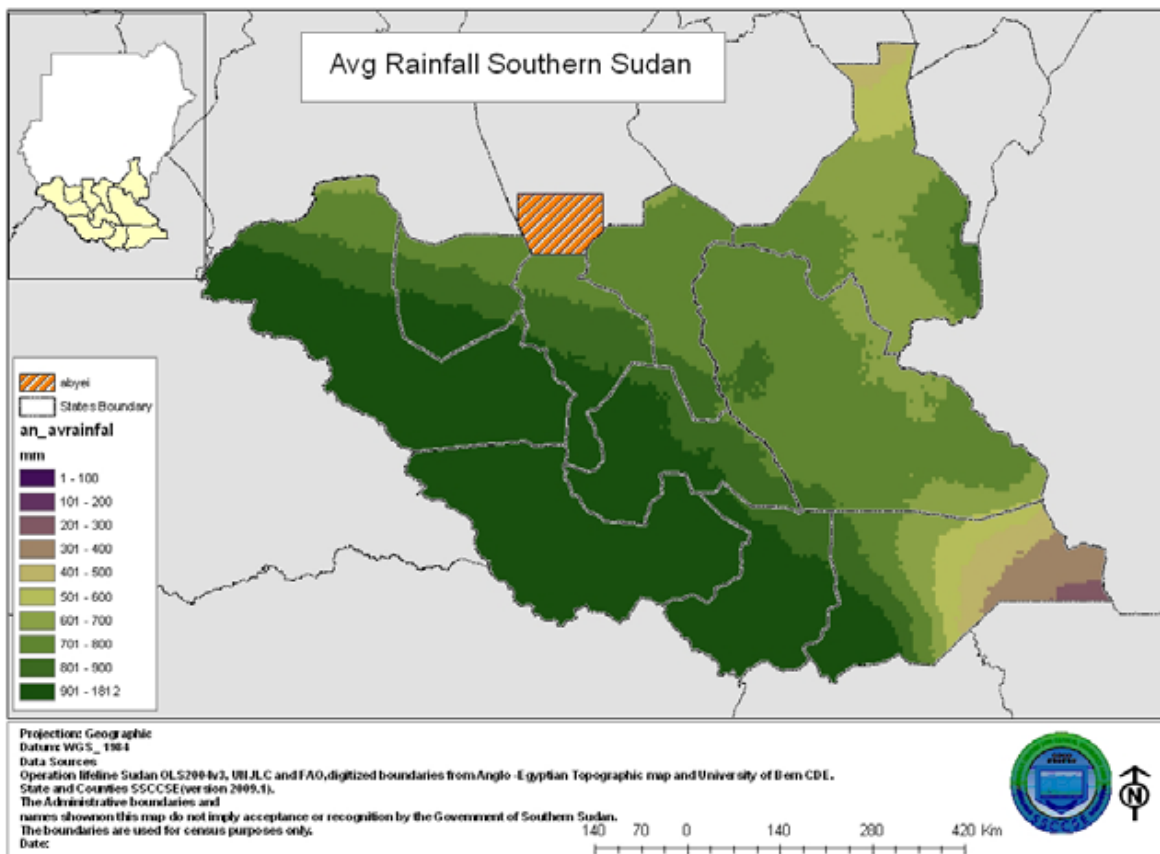

9. Agro Climatic Zones

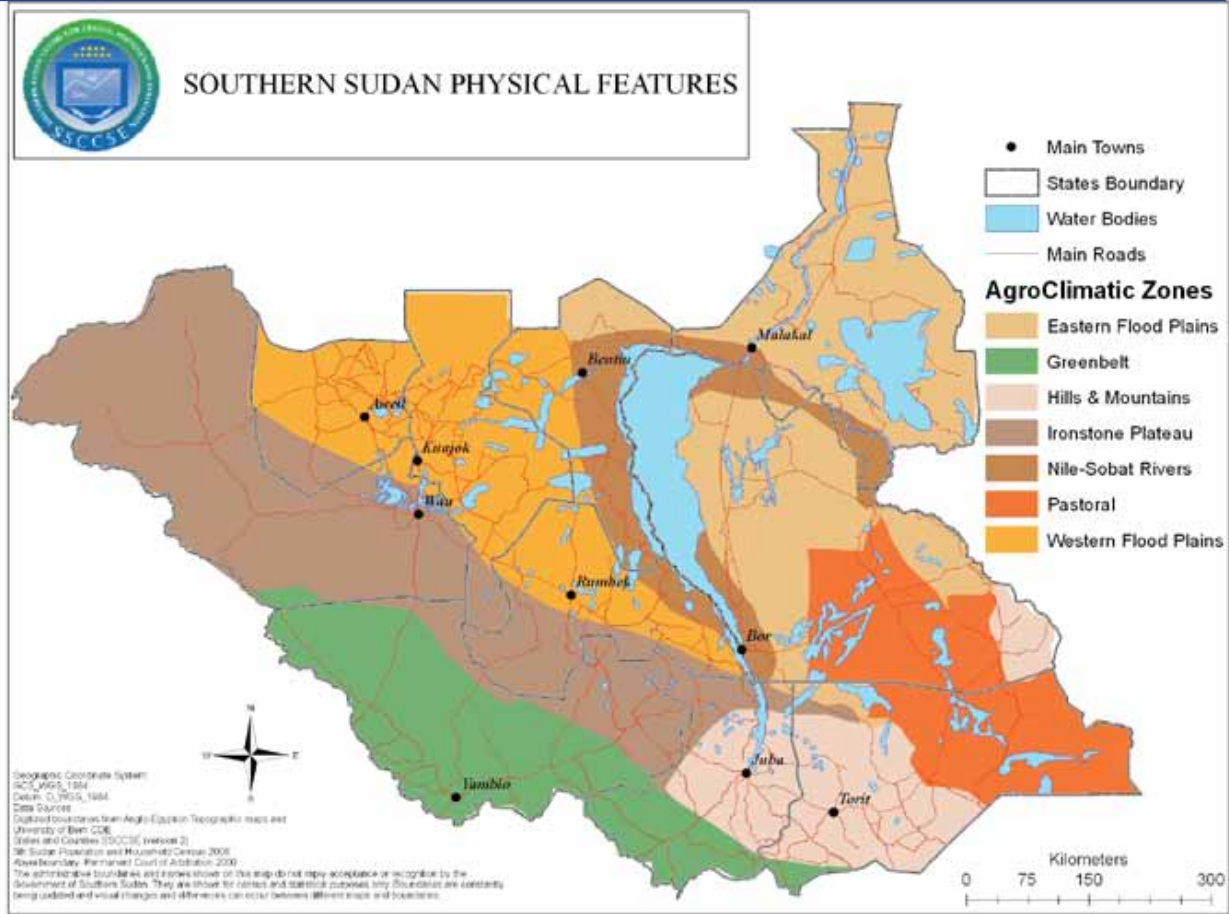

# POPULATION AND DEMOGRAPHY

10. Total Population

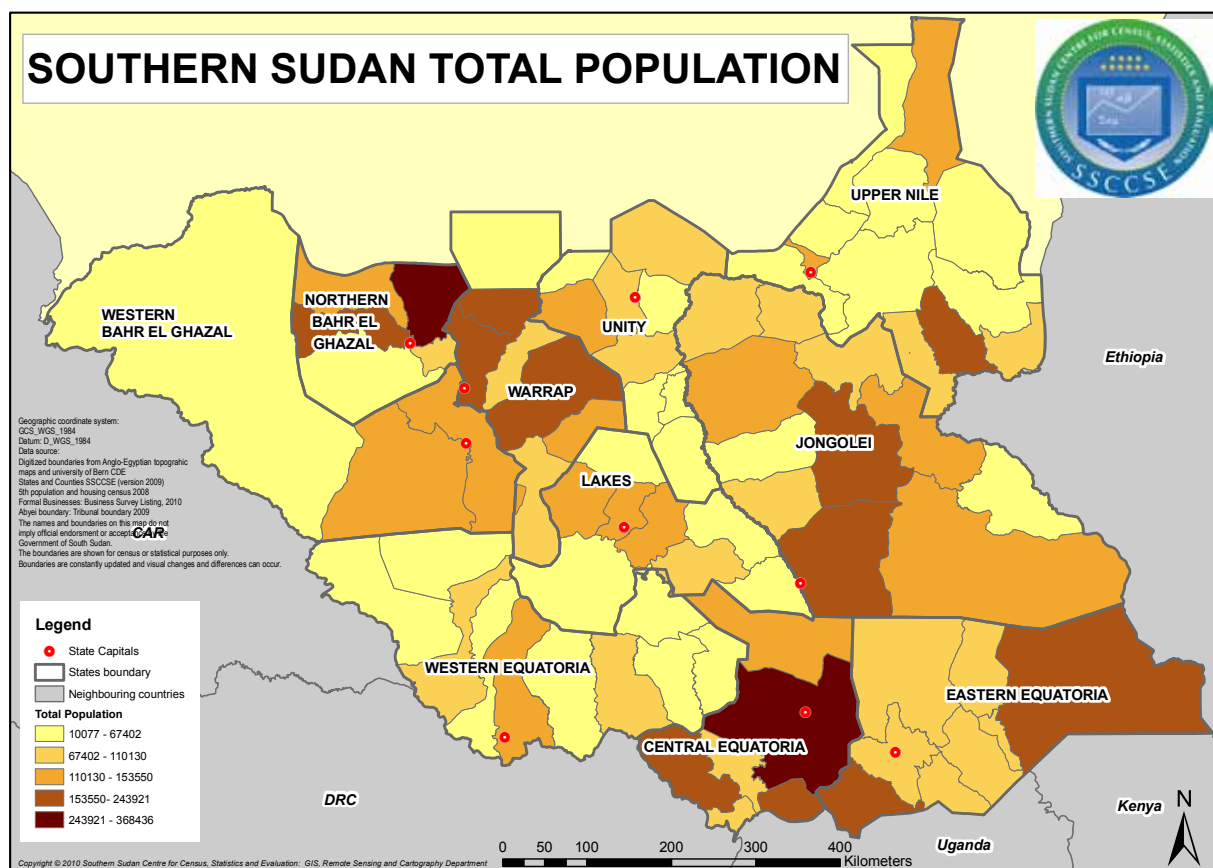

11. Population by State and Sex. Number and percent

State	Total	Male	Female	Percentage of population
Upper Nile	964,353	525,430	438,923	11.7
Jonglei	1,358,602	734,327	624,275	16.4
Unity	585,801	300,247	285,554	7.1
Warrap	972,928	470,734	502,194	11.8
Northern Bahr El Ghazal	720,898	348,290	372,608	8.7
Western Bahr El Ghazal	333,431	177,040	156,536	4.0
Lakes	695,730	365,880	329,850	8.4
Western Equatoria	619,029	318,443	300,586	7.5
Central Equatoria	1,103,557	581,722	521,835	13.4
Eastern Equatoria	906,161	465,187	440,974	11.0
Southern Sudan	8,260,490	4,287,300	3,973,335	100

Source: 5th Sudan Population and Housing Census, 2008

**12. Population by Age Group and Sex. Number and percent**

Age	Sex					
	Total		Male		Female	
	Number	Percent	Number	Percent	Number	Percent
Total	8260490	100	4287300	51.9	3973190	48.1
0 to 4	1308691	15.8	687946	8.3	620745	7.5
5 to 9	1300145	15.7	687620	8.3	612525	7.4
10 to 14	1059057	12.8	569467	6.9	489590	5.9
15 to 19	874111	10.6	458580	5.6	415531	5
20 to 24	723186	8.8	359638	4.4	363548	4.4
25 to 29	688225	8.3	334530	4	353695	4.3
30 to 34	542101	6.6	259913	3.1	282188	3.4
35 to 39	475413	5.8	237495	2.9	237918	2.9
40 to 44	348116	4.2	175837	2.1	172279	2.1
45 to 49	278844	3.4	150347	1.8	128497	1.6
50 to 54	201863	2.4	106306	1.3	95557	1.2
55 to 59	123794	1.5	68416	0.8	55378	0.7
60 to 64	118667	1.4	65365	0.8	53302	0.6
65 to 69	74351	0.9	41916	0.5	32435	0.4
70 to 74	61493	0.7	35659	0.4	25834	0.3
75 to 79	29814	0.4	17710	0.2	12104	0.1
80 to 84	26780	0.3	15286	0.2	11494	0.1
85 to 89	11544	0.1	6943	0.1	4601	0.1
90 to 94	7626	0.1	4558	0.1	3068	0
95 and over	6669	0.1	3768	0	2901	0

Source: 5th Sudan Population and Housing Census, 2008

**13. Children under 5 years old**

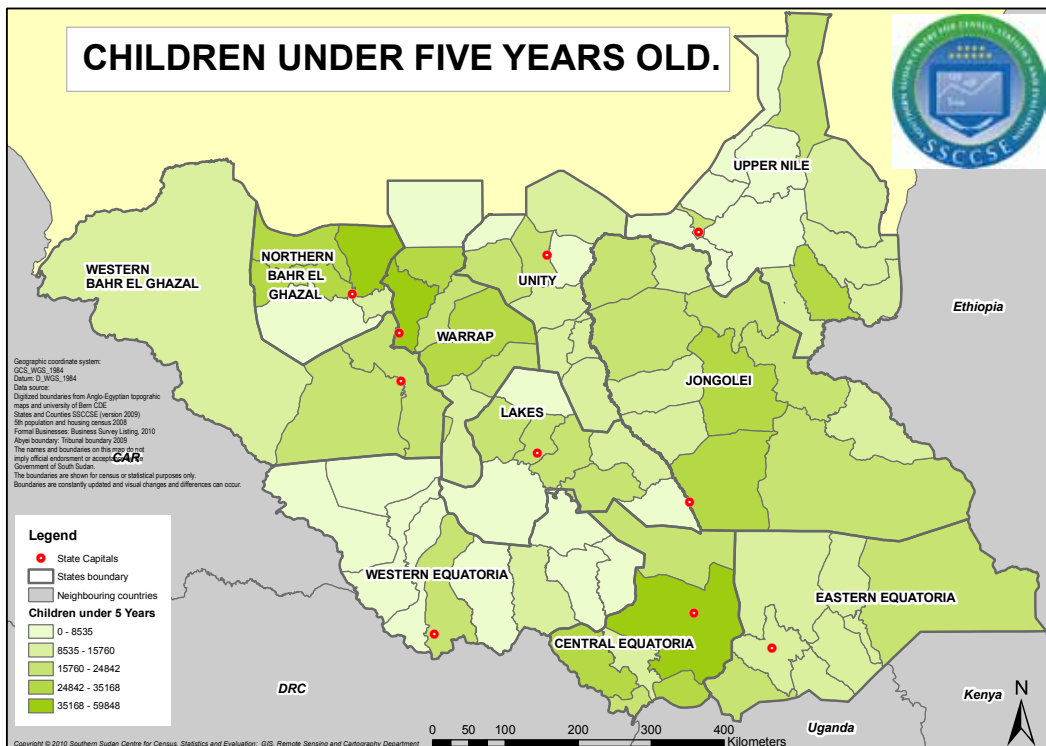



14 Young Population between 5 and 19 years old

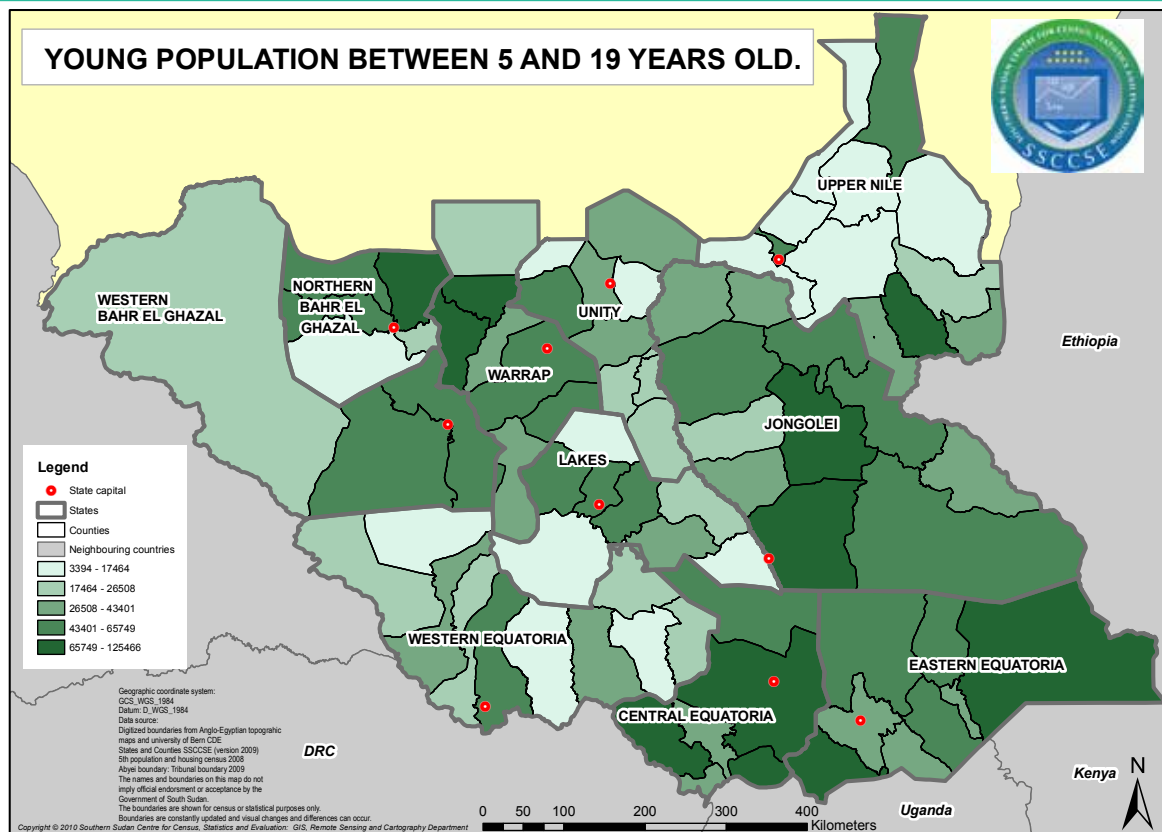

15 . Population Distribution by State and Region of Origin

State of Enumeration	Region of Origin												
	Total	North-ern	East-ern	Khar-toum	Cent-ral	Kordufan	Darfur	Upper Nile	Bahr El Ghazal	Equatoria	Not Sudan	No response	Un-reported
Upper Nile	964,353	3,280	2,751	1,505	6,453	10,524	11,099	889,630	8,098	6,938	3,521	72	10,482
Jonglei	1,358,602	115	169	105	176	360	538	1,331,156	2,748	2,193	2,232	37	18,773
Unity	585,801	771	224	512	1,665	6,244	2,799	553,862	5,650	3,980	895	24	9,175
Warrap	972,928	228	121	309	109	984	1,011	1,417	953,334	1,489	659	46	13,221
Northern Bahr El Ghazal	720,898	244	100	431	123	605	3,287	1,494	701,541	2,486	599	48	9,940
Western Bahr El Ghazal	333,431	973	206	515	884	1,751	11,025	3,026	299,062	5,866	2,001	33	8,089
Lakes	695,730	39	78	94	171	203	633	3,518	675,980	3,766	1,593	30	9,625
Western Equatoria	619,029	87	219	161	574	240	639	2,549	6,337	598,792	3,604	26	5,801
Central Equatoria	1,103,592	1,225	2,059	1,149	6,409	2,069	2,084	37,707	34,911	985,751	16,698	149	13,381
Eastern Equatoria	906,126	113	1,001	136	455	761	427	25,018	5,240	861,058	2,627	21	9,269
Southern Sudan	8,260,490	7,075	6,928	4,917	27,019	23,741	33,542	2,849,377	2,692,901	2,472,319	34,429	486	107,756

Source: 5th Sudan Population and Housing Census, 2008

**16. Population Distribution in Sudan and Sex. Number**

Main Geographical Areas	Total	Male	Female
All Sudan	39,154,490	20,073,977	19,080,513
Northern Sudan	30,894,000	15,786,677	15,107,323
Southern Sudan	8,260,490	4,287,300	3,973,190

Source: 5th Sudan Population and Housing Census, 2008

**17. Population Density**

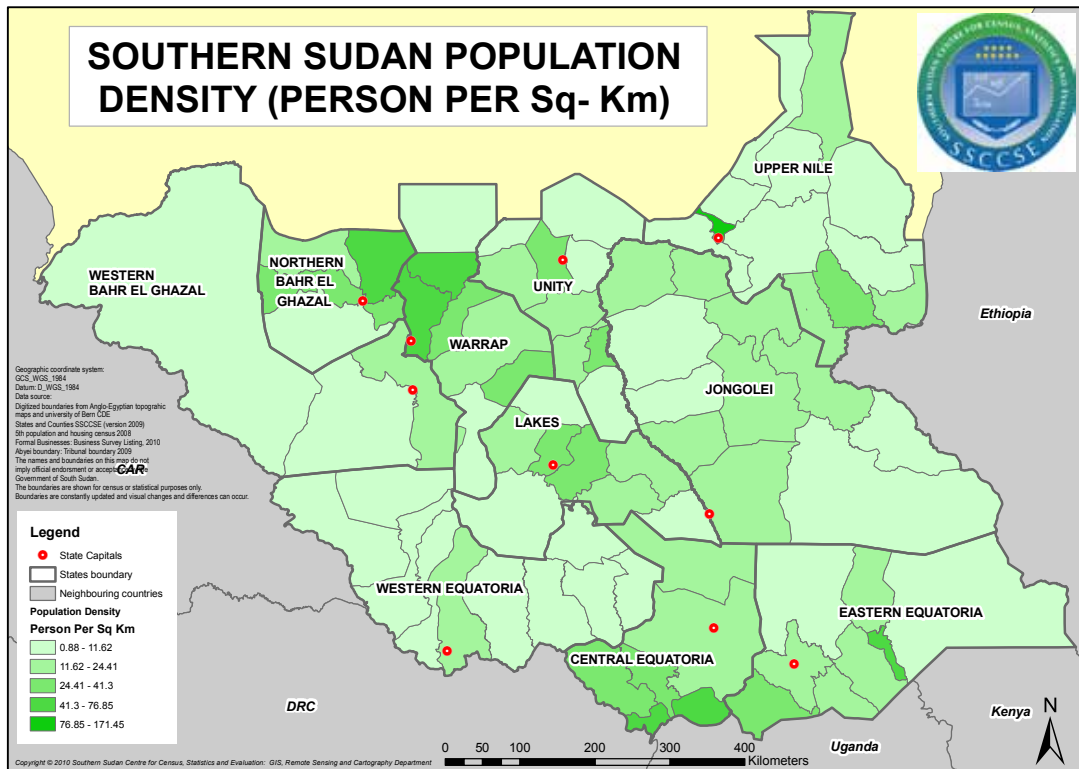

**18. Population, Area and Population Density by County: Upper Nile. Number**

County	Population	Area (sq km)	Density
Upper Nile State	964,353	77,283.42	12.48
Renk	137,751	10,031.25	13.73
Manyo	38,010	6,684.13	5.69
Fashoda	36,518	3,546.26	10.3
Melut	49,242	6,950.56	7.08
Maban	45,238	11,854.72	3.82
Maiwut	79,462	3,788.66	20.97
Luakpiny/Nasir	210,002	5,147.96	40.79
Longochuk	63,166	6,971.87	9.06
Ulang	85,044	4,773.03	17.82
Baliet	48,010	11,689.65	4.11
Malakal	126,483	737.74	171.45
Panyikang	45,427	5,107.59	8.89

Source: 5th Sudan Population and Housing Census, 2008

<b>19. Population, Area and Population Density by County: Jonglei. Number</b>			
County	Population	Area (sq km)	Density
Jonglei State	1,358,602	122,581	11.08
Fangak	110,130	7,603.72	14.48
Khorflus	99,068	4,397.85	22.53
Ayod	139,282	13,463.72	10.34
Duk	65,588	6,911.48	9.49
Uror	178,519	12,141.97	14.7
Nyirol	108,674	7,137.43	15.23
Akobo	136,210	9,056.67	15.04
Pochalla	66,201	8,380.87	7.9
Pibor	148,475	33,273.18	4.46
Twic East	85,349	6,098.67	13.99
Bor South	221,106	14,115.27	15.66

*Source: 5th Sudan Population and Housing Census, 2008*

<b>20. Population, Area and Population Density by County: Unity. Number</b>			
County	Population	Area (sq km)	Density
Unity State	585,801	37,837	15.48
Pariang	82,443	9,015.80	9.14
Abiemnhom	17,012	2,380.67	7.15
Mayom	120,715	4,970.65	24.29
Rubkona	100,236	3,597.24	27.86
Guit	33,004	3,432.04	9.62
Koch	74,863	4,397.63	17.02
Leer	53,022	1,612.54	32.88
Mayendit	53,783	3,067.23	17.53
Panyijar	50,723	5,362.90	9.46

*Source: 5th Sudan Population and Housing Census, 2008*

<b>21. Population, Area and Population Density by County: Warrap. Number</b>			
County	Population	Area (sq km)	Density
Warrap State	972,928	45,567	21.35
Abyei	52,883	10,547.28	5.01
Twic	204,905	3,922.65	52.24
Gogrial West	243,921	4,754.37	51.3
Gogrial East	103,283	3,890.55	26.55
Tonj North	165,222	11,012.05	15
Tonj East	116,122	3,990.61	29.1
Tonj South	86,592	7,449.73	11.62

*Source: 5th Sudan Population and Housing Census, 2008*

<b>22. Population, Area and Population Density by County: Northern Bahr El Ghazal. Number</b>			
County	Population	Area (sq km)	Density
Northern Bahr El Ghazal State	720,898	30,543.33	23.60
Aweil North	129,127	6,376.53	20.25
Aweil East	309,921	6,172.23	50.21
Aweil South	73,806	1,786.95	41.3
Aweil West	166,217	5,030.22	33.04
Aweil Centre	41,827	11,177.40	3.74

Source: 5th Sudan Population and Housing Census, 2008

<b>23. Population, Area and Population Density by County: Western Bahr El Ghazal. Number</b>			
County	Population	Area (sq km)	Density
Western Bahr El Ghazal State	333,431	91,075.95	3.66
Raga	54,340	61,792.46	0.88
Jur River	127,771	10,032.22	12.74
Wau	151,320	19,251.27	7.86

Source: 5th Sudan Population and Housing Census, 2008

<b>24. Population, Area and Population Density by County: Lakes. Number</b>			
County	Population	Area (sq km)	Density
Lakes State	695,730	43,595	15.96
Cueibet	117,755	4,823.56	24.41
Rumbek North	43,410	4,531.13	9.58
Rumbek Centre	153,550	3,866.85	39.71
Wulu	40,550	11,700.60	3.47
Rumbek East	122,832	3,588.10	34.23
Yirol West	103,190	5,024.84	20.54
Yirol East	67,402	5,400.90	12.48
Awerial	47,041	4,659.10	10.1

Source: 5th Sudan Population and Housing Census, 2008

<b>25. Population, Area and Population Density by County: Western Equatoria. Number</b>			
County	Population	Area (sq km)	Density
Western Equatoria State	619,029	79,343	7.80
Tambura	55,365	12,590.89	4.4
Nagero	10,077	9,268.06	1.09
Nzara	65,712	6,466.49	10.16
Ezo	80,861	8,054.60	10.04
Yambio	152,257	8,847.47	17.21
Ibba	41,869	9,821.66	4.26
Maridi	82,461	7,767.70	10.62
Mvolo	48,134	5,609.69	8.58
Mundri West	33,975	5,837.64	5.82
Mundri East	48,318	5,078.46	9.51

Source: 5th Sudan Population and Housing Census, 2008

**26. Population, Area and Population Density by County: Central Equatoria. Number**

County	Population	Area (sq km)	Density
Central Equatoria State	1,103,557	43,033	25.64
Terekeka	144,373	10,538.23	13.70
Juba	368,436	18,396.15	20.03
Lainya	89,315	3,446.48	25.91
Yei	201,443	6,667.76	30.21
Morobo	103,603	1,348.04	76.85
Kajo-Keji	196,387	2,636.34	74.49

Source: 5th Sudan Population and Housing Census, 2008

**27. Population, Area and Population Density by County: Eastern Equatoria. Number**

County	Population	Area (sq km)	Density
Eastern Equatoria State	906,161	73,472	12.33
Torit	99,740	5,795.94	17.21
Lopa	106,161	16,233.08	6.54
Kapoeta North	103,084	5,762.76	17.89
Kapoeta East	163,997	30,015.49	5.46
Kapoeta South	79,470	1,166.84	68.11
Budi	99,234	5,758.56	17.23
Ikotos	84,649	3,531.39	23.97
Magwi	169,826	5,207.95	32.61

Source: 5th Sudan Population and Housing Census, 2008

**28. Map: Population Distribution**

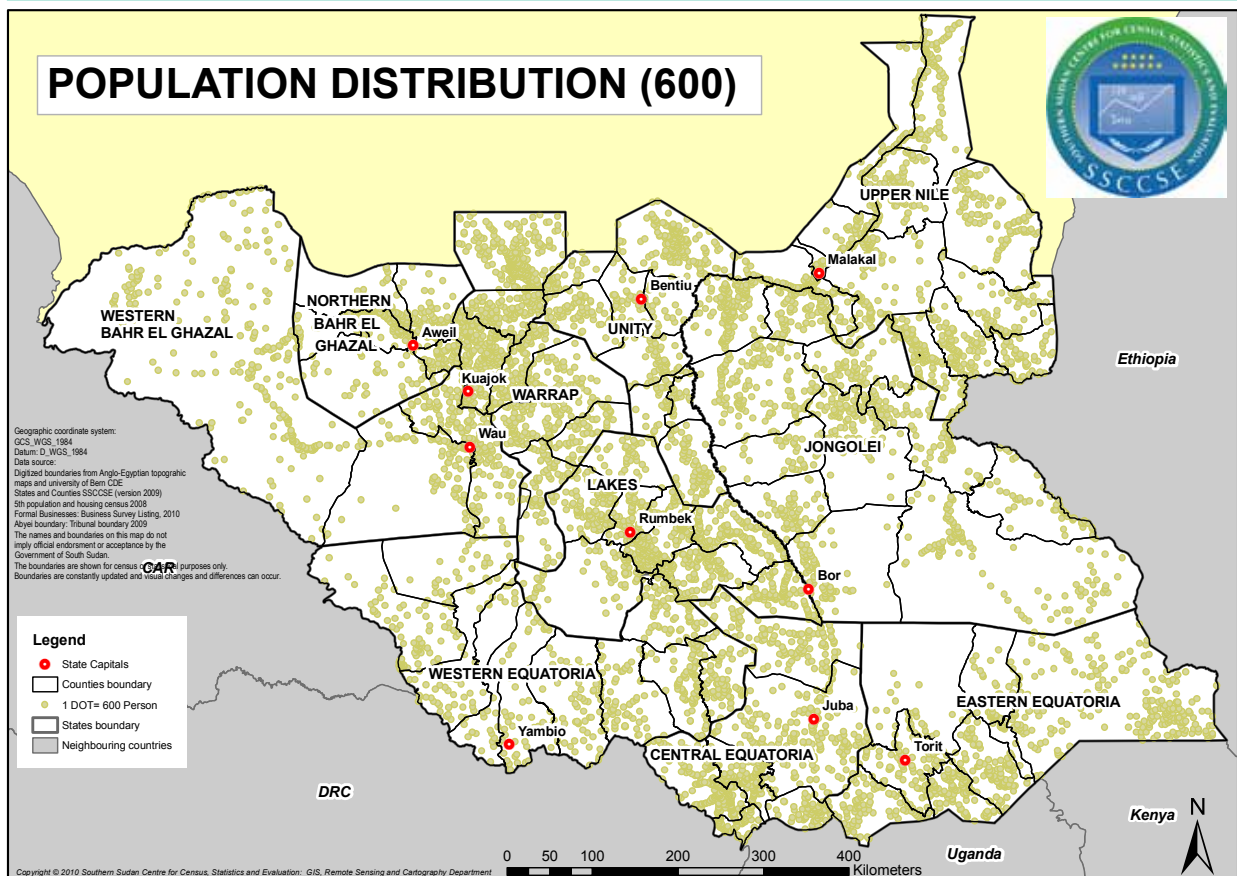

29. Population by county and payam: Upper Nile State				
	Total	Sex		Number of Households
		Male	Female	Total
Upper Nile State	964,353	525,430	438,923	149,267
Renk County	137,751	73,969	63,782	24,206
Chemmedi	11,587	6,639	4,948	2,195
Geger	39,649	20,620	19,029	7,234
Jalhak	17,436	9,920	7,516	3,093
North Renk	37,618	19,713	17,905	6,039
South Renk	31,461	17,077	14,384	5,645
Manyo County	38,010	20,905	17,105	6,894
Athidwoi	6,000	3,350	2,650	1,134
Kaka	9,143	5,430	3,713	1,592
Magenist	4,825	2,662	2,163	803
Wedakona	18,042	9,463	8,579	3,365
Fashoda County	36,518	19,364	17,154	6,147
Dethok	5,512	2,972	2,540	1,094
Kodok	9,103	4,885	4,218	1,566
Kodok Town	6,909	3,652	3,257	1,154
Lul	14,994	7,855	7,139	2,333
Melut County	49,242	30,453	18,789	7,523
Bimachuk	4,148	2,796	1,352	709
Galdora	7,075	3,886	3,189	1,394
Melut	14,554	8,391	6,163	2,192
Paloch	16,215	11,228	4,987	2,125
Panhomdit	5,703	3,241	2,462	802
Wunamum	1,547	911	636	301
Maban County	45,238	23,136	22,102	10,275
Banashowa	11,409	5,459	5,950	2,457
Boung	11,233	5,900	5,333	2,486
Jinkuata	6,722	3,558	3,164	1,381
Jinmakda	9,621	5,015	4,606	2,243
Khor El Amer	6,253	3,204	3,049	1,708
Maiwut County	79,462	43,589	35,873	10,889
Jekow	16,408	8,689	7,719	2,245
Jotoma	15,742	8,673	7,069	2,208
Kigila	2,748	1,467	1,281	675
Maiwut	10,870	6,040	4,830	1,248
Olang	16,306	8,988	7,318	2,319
Pagak	17,388	9,732	7,656	2,194
Luakpiny/Nasir County	210,002	115,641	94,361	29,703
Dingkar	13,954	7,768	6,186	1,538
Jikmir	28,614	15,745	12,869	4,103
Kiech Kuon	36,738	20,066	16,672	5,655
Kuerenge-Ke	23,093	12,411	10,682	3,265
Mading	31,791	17,983	13,808	4,866
Maker	11,183	6,314	4,869	1,602

	Total	Sex		Number of Households
		Male	Female	Total
Nasir	43,733	23,982	19,751	5,532
Roam	20,896	11,372	9,524	3,142
Longochuk County	63,166	34,112	29,054	8,674
Dajo	6,433	3,672	2,761	999
Guelguk	10,225	5,657	4,568	1,442
Longochuk	8,907	4,757	4,150	1,182
Malual	13,695	7,291	6,404	1,737
Pamach	14,836	8,035	6,801	2,205
Wudier	9,070	4,700	4,370	1,109
Ulang County	85,044	48,202	36,842	11,815
Doma	19,075	11,160	7,915	2,820
Kurmuot	28,539	15,845	12,694	3,776
Ulang	18,810	10,416	8,394	2,578
Yomding	18,620	10,781	7,839	2,641
Baliet County	48,010	26,183	21,827	7,484
Abwong	4,022	2,380	1,642	508
Adong	9,533	5,044	4,489	1,370
Akoka	4,759	2,452	2,307	776
Akotweng	3,796	2,161	1,635	769
Gel Achiel	1,876	926	950	388
Kuel	967	511	456	129
Nyongkuach	6,356	3,131	3,225	1,041
Nyongrial	8,943	5,651	3,292	1,045
Rom	5,074	2,569	2,505	909
Wunthow	2,684	1,358	1,326	549
Malakal County	126,483	66,707	59,776	18,007
Central Malakal	11,633	7,001	4,632	1,345
Eastern Malakal	24,037	12,130	11,907	3,271
Lelo	5,743	3,012	2,731	1,160
Northern Malakal	34,900	18,407	16,493	5,302
Ogot	6,212	3,255	2,957	1,115
Southern Malakal	43,958	22,902	21,056	5,814
Panyikang County	45,427	23,169	22,258	7,650
Anakdiar	3,009	1,417	1,592	546
Dheteim	3,599	1,820	1,779	733
Pakang	4,602	2,212	2,390	647
Panyidwoi	14,244	7,421	6,823	2,371
Panyikang	8,180	4,109	4,071	1,398
Tonga	11,793	6,190	5,603	1,955

Source: 5th Sudan Population and Housing Census, 2008

30. Population by County and Payam: Jonglei. Number				
	Total	Sex		Number of Households
		Male	Female	Total
Jonglei State	1358602	734327	624275	204352
Fangak County	110130	58105	52025	15243
Manajang	35570	17946	17624	4868
Mareang	20457	11288	9169	3198
Old Fangak	16265	8663	7602	2205
Pagner	23309	12687	10622	3206
Phom	14529	7521	7008	1766
Khorflus County	99068	56519	42549	13251
Alam	6608	3843	2765	782
Atar	21758	12015	9743	3394
Belewach	7167	4191	2976	904
Kaldak	6552	3920	2632	1014
Korwach	20318	11479	8839	2510
Mareng	11448	6723	4725	1591
Nyainthokmalual	18585	10254	8331	2297
Wunlem	6632	4094	2538	759
Ayod County	139282	78872	60410	17378
Ayod	15913	8565	7348	2056
Kurwai	15006	8487	6519	1796
Kuach-Deng	10513	6080	4433	1382
Mogok	10488	5872	4616	1375
Pagil	24065	13697	10368	2933
Pajiek	31562	18269	13293	4083
Wau	31735	17902	13833	3753
Duk County	65588	34957	30631	10681
Ageer	9337	4942	4395	1480
Dongchak	10864	6106	4758	1614
Padiet	18846	10033	8813	2729
Pagak	6816	3735	3081	1072
Panyang	15143	7839	7304	2974
Payuel	4582	2302	2280	812
Uror County	178519	99276	79243	27541
Karam	28071	16285	11786	4321
Motot	23718	12633	11085	3946
Pathai	34617	19272	15345	5227
Payai	22746	12905	9841	3421
Pieri	18455	9727	8728	3066
Puolchuol	14915	7994	6921	2299
Tiam	20604	11829	8775	3164
Uror	15393	8631	6762	2097
Nyirrol County	108674	60567	48107	17065
Chuil	9841	5702	4139	1407
Nyambor	12522	6878	5644	2254



	Total	Sex		Number of Households
		Male	Female	Total
Pading	38811	21673	17138	5961
Pulturuk	20690	11271	9419	3386
Thol	12299	6868	5431	1940
Waat	14511	8175	6336	2117
Akobo County	136210	75314	60896	18508
Alali	4156	2197	1959	608
Barmach	24847	14198	10649	2511
Bilkey	35797	19309	16488	5169
Buong	9330	5475	3855	1213
Dengjok	17163	9346	7817	2449
Diror	13366	7655	5711	1772
Nyandit	25499	13824	11675	3926
Walgak	6052	3310	2742	860
Pochalla County	66201	34474	31727	10700
Adongo	25212	12734	12478	3844
Akiela	6437	3583	2854	955
Burator	3644	1916	1728	621
Omiela	6972	3901	3071	1042
Pochalla	23936	12340	11596	4238
Pibor County	148475	76018	72457	25217
Boma	6074	3383	2691	1462
Gumuruk	31684	15900	15784	4954
Kiziongora	9312	4746	4566	1759
Lekuangle	45074	22671	22403	8122
Marow	3768	1843	1925	905
Mewun	1261	628	633	344
Pibor	44168	22919	21249	6731
Verteth	7134	3928	3206	940
Twic East	85349	44039	41310	14613
Ajuong	14760	7715	7045	2331
Kongor	22180	11304	10876	3602
Lith	10712	5671	5041	1861
Nyuak	21121	10571	10550	4158
Pakeer	16576	8778	7798	2661
Bor South	221106	116186	104920	34155
Anyidi	24882	13164	11718	4152
Baidit	51532	26915	24617	8067
Bor	61716	32644	29072	8959
Jalle	13506	7024	6482	2188
Kolnyang	40058	21188	18870	6158
Makuach	29412	15251	14161	4631

Source: 5th Sudan Population and Housing Census, 2008

31. Population by county and payam: Unity State				
	Total	Sex		Number of Households
		Male	Female	Total
Unity State	585801	300247	285554	91577
Pariang County	82443	43108	39335	12104
Aliiny	13632	7269	6363	2007
Biu	14817	7490	7327	2327
Jamjang	19036	9990	9046	2882
Nyeel	6424	3416	3008	914
Pariang	12501	6348	6153	1790
Werthen	12600	6508	6092	1720
Wunkur	3433	2087	1346	464
Abiemnhom County	17012	9487	7525	2919
Abiemnhom	5089	2742	2347	885
Aworpiny	2861	1620	1241	394
Manjoga	2935	1773	1162	509
Panyang	6127	3352	2775	1131
Mayom County	120715	58380	62335	19576
Bieh	3023	1749	1274	586
Kuerbuona	19168	10623	8545	2445
Kueryiek	5588	2685	2903	962
Mankien	22971	10752	12219	3791
Ngop	2412	1098	1314	429
Pup	3578	1708	1870	708
Riak	20911	9396	11515	3699
Ruathnyibuol	13727	6570	7157	2204
Wangbuor I	1474	563	911	196
Wangbuor II	3400	1674	1726	544
Wangbuor III	5473	2496	2977	806
Wangkei	18990	9066	9924	3206
Rubkona County	100236	51630	48606	14912
Bentiu Town	41328	22006	19322	5935
Budaang	6287	3223	3064	957
Dhorbor	1951	1022	929	301
Kaljak	4191	2196	1995	631
Ngop	1753	848	905	280
Nhialdiu	18581	8559	10022	3075
Panhiany	2525	1263	1262	388
Rubkotne	20003	10537	9466	2873
Wathjaak	3617	1976	1641	472
Guit County	33004	18409	14595	4142
Guit	6266	3198	3068	1012
Kedad	3802	1996	1806	513
Kuach	10407	6514	3893	825
Kuerguini	4303	2216	2087	607
Niemni	1664	975	689	200
Nyathoar	3416	1726	1690	580

	Total	Sex		Number of Households
		Male	Female	Total
Wathnyona	3146	1784	1362	405
Koch County	74863	40254	34609	11366
Boaw	19222	10261	8961	2814
Gany	3304	1798	1506	557
Jaak	13674	7573	6101	1861
Kuachlual	10277	5405	4872	1618
Norbor	3189	1662	1527	501
Ngony	19595	10348	9247	3223
Pakur	5602	3207	2395	792
Leer County	53022	26027	26995	8476
Adok	10872	5657	5215	1725
Bou	4167	2127	2040	655
Dok	17827	8922	8905	2684
Guat	3968	1850	2118	609
Juonkang	3513	1597	1916	676
Padeah	4806	2195	2611	833
Pilieny	5262	2457	2805	840
Yang	2607	1222	1385	454
Mayendit County	53783	28444	25339	8486
Bor	4525	2625	1900	652
Daplual	7351	3906	3445	1080
Luom	7165	3783	3382	1289
Maal	3075	1611	1464	450
Pabuong	230	159	71	146
Rubkuay	15089	7497	7592	2434
Thaker	8932	4786	4146	1327
Tharjiath	3081	1814	1267	356
Tutnyang	4335	2263	2072	752
Panyijiar County	50723	24508	26215	9596
Ganyliel	5620	2738	2882	1065
Kol	4713	2151	2562	924
Mayom	4078	2116	1962	786
Nyal	13865	6750	7115	2511
Pachaar	6956	3339	3617	1325
Pachak	3916	1875	2041	764
Pachienjok	2700	1234	1466	538
Panyijiar	2026	1063	963	368
Thoarnhom	3103	1374	1729	608
Tiap	3746	1868	1878	707

Source: 5th Sudan Population and Housing Census, 2008

32 Population by county and payam: Warrap State				
	Total	Sex		Number of Households
		Male	Female	Total
Warrap State	972928	470734	502194	177776
Abyei County	52883	27069	25814	9278
Alel	9393	4802	4591	1696
Ameth-Aguok	10143	5256	4887	1699
Rumameer	14196	7056	7140	2429
Mijak	4420	2137	2283	798
Abyei	14731	7818	6913	2656
Twic County	204905	99663	105242	36085
Ajakkuac	10402	5322	5080	1932
Akoc	32356	15420	16936	6195
Aweeng	26695	13015	13680	4462
Pannyok	37705	17934	19771	7299
Turalei	46764	22829	23935	7930
Wunrok	50983	25143	25840	8267
Gogrial West County	243921	116994	126927	46418
Akon North	22126	10487	11639	4458
Akon South	31336	14732	16604	6023
Alek North	18087	8249	9838	3689
Alek South	32254	15057	17197	6117
Alek West	12281	5591	6690	2551
Gogrial	28496	13712	14784	5512
Kuac North	51268	26875	24393	8926
Kuac South	26843	12571	14272	4978
Riau	21230	9720	11510	4164
Gogrial East County	103283	49123	54160	18981
Nyang	4470	2351	2119	790
Pathuon East	20857	9587	11270	3970
Pathuon West	25732	12310	13422	4725
Toch East	23349	11487	11862	4086
Toch North	21075	9941	11134	3869
Toch West	7800	3447	4353	1541
Tonj North County	165222	77989	87233	30814
Akop	17578	8297	9281	3226
Alabek	26450	12474	13976	4493
Aliek	20566	9579	10987	3940
Warrap	5769	3004	2765	929
Awuul	18059	8593	9466	3458
Kirik	16163	7445	8718	3256
Manloor	21261	9955	11306	4199
Mariallou	11929	5708	6221	2131
Pagol	14957	7147	7810	2791
Rualbet	12490	5787	6703	2391
Tonj East County	116122	56547	59575	20853
Ananatak	16486	8292	8194	2868

	Total	Sex		Number of Households
		Male	Female	Total
Makuac	11279	5716	5563	1913
Malualcum	12177	5733	6444	2251
Maparah	8380	4058	4322	1345
Mayen	11639	5595	6044	1881
Pagor	3459	1660	1799	739
Palal	11839	5811	6028	2245
Paliang	11191	5466	5725	2057
Pannhial	9795	4688	5107	1709
Paweng	6508	3248	3260	1207
Wunliit	13369	6280	7089	2638
Tonj South County	86592	43349	43243	15347
Jak	7469	3666	3803	1481
Thiet	19573	9264	10309	3477
Wanhalel	14485	7053	7432	2740
Tonj	30180	16027	14153	4907
Manyang-Ngok	14885	7339	7546	2742

**33. Population by County and Payam: Northern Bahr El Ghazal. Number**

	Total	Sex		Number of Households
		Male	Female	Total
Northern Bahr El Ghazal State	720,898	348,290	372,608	139,963
Aweil North County	129,127	60,697	68,430	25,812
Ariath	14,592	6,978	7,614	2,955
Malual Centre	19,182	8,791	10,391	3,818
Malual East	47,400	22,195	25,205	9,488
Malual North	32,053	15,329	16,724	6,442
Malual West	15,900	7,404	8,496	3,109
Aweil East County	309,921	147,821	162,100	60,227
Baach	79,462	38,724	40,738	15,478
Madhol	56,072	27,285	28,787	10,868
Malual-Bai	47,076	21,939	25,137	9,040
Mangar-Tong I	17,259	8,135	9,124	3,471
Mangok	28,596	13,348	15,248	5,738
Wunlang	39,183	18,760	20,423	7,499
Yargot	29,807	13,823	15,984	5,723
Mayom-Wel	12,466	5,807	6,659	2,410
Aweil South County	73,806	34,525	39,281	14,299
Ayai	7,020	3,268	3,752	1,346
Gakrol	7,858	3,736	4,122	1,578
Nyieith	8,580	4,086	4,494	1,671
Nyocawany I	8,884	4,477	4,407	1,501
Panthou	13,019	6,004	7,015	2,559
Tar-Weng	5,774	2,692	3,082	1,209
Tiar-Aleit	10,683	4,747	5,936	2,027
Wathmuok	10,716	4,908	5,808	2,138
Nyocawany II	1,272	607	665	270
Aweil West County	166,217	83,048	83,169	30,183
Achana	1,529	862	667	294
Aweil Town	59,217	32,146	27,071	9,522
Ayat Centre	6,732	2,995	3,737	1,446
Ayat East	16,558	7,659	8,899	3,066
Ayat West	5,313	2,497	2,816	1,001
Gomjuer Centre	22,057	10,427	11,630	4,015
Gomjuer East	12,621	6,040	6,581	2,503
Gomjuer West	11,588	5,686	5,902	2,733
Mariem East	15,974	7,995	7,979	2,699
Mariem West	14,628	6,741	7,887	2,904
Aweil Centre County	41,827	22,199	19,628	9,442
Abul	2,383	1,274	1,109	566
Achana	2,309	1,124	1,185	452
Aroyo	4,180	2,260	1,920	840
Bar Mayen	20,311	10,792	9,519	5,254
Chel South	8,182	4,564	3,618	1,392
Nyalath	4,462	2,185	2,277	938

Source: 5th Sudan Population and Housing Census, 2008

**34. Population by County and Payam: Western Bahr El Ghazal. Number**

	Total	Sex		Number of Households
		Male	Female	Total
Western Bahr El Ghazal State	333431	177040	156391	62290
Raga County	54340	28182	26158	10592
Ere	8760	4940	3820	1347
Raga	26308	12627	13681	5988
Ringi	10798	5850	4948	1623
Uyujuku	8474	4765	3709	1634
Jur River County	127771	68077	59694	22084
Kangi	18838	9605	9233	3842
Kuajena	42586	24390	18196	5398
Marial Bai	22475	11713	10762	4234
Rocrocdong	14786	7755	7031	2711
Udici	16704	8418	8286	3417
Wau Bai	12382	6196	6186	2482
Wau County	151320	80781	70539	29614
Bagari	19531	10189	9342	4455
Besselia	7732	3866	3866	2089
Kpaile	5726	2949	2777	955
Wau North	53712	29790	23922	9737
Wau South	64619	33987	30632	12378

Source: 5th Sudan Population and Housing Census, 2008

35. Population by County and Payam: Lakes. Number				
	Total	Sex		Number of Households
		Male	Female	Total
Lakes State	695730	365880	329850	100076
Cueibet County	117755	60188	57567	18163
Abiriu	27206	13502	13704	4130
Citcok	16594	8365	8229	2684
Duony	9086	4259	4827	1647
Malou-Pec	41388	21551	19837	6119
Ngap	13171	7243	5928	1964
Pagor	10310	5268	5042	1619
Rumbek North County	43410	24395	19015	5316
Aloor	5620	3225	2395	637
Madol	8195	4866	3329	1007
Malueeth	10410	5695	4715	1314
Maper	2527	1513	1014	264
Mayen	13016	7127	5889	1643
Wun-Rieng	3642	1969	1673	451
Rumbek Centre County	153550	83014	70536	18801
Amongpiny	19627	10633	8994	2335
Jiir	46254	25385	20869	5368
Malek	6863	4049	2814	890
Matangai	70534	37673	32861	8883
Mayom	10272	5274	4998	1325
Wulu County	40550	21447	19103	7306
Bargel	13364	6916	6448	2572
Domoloto	8475	4639	3836	1441
Makundi	7883	4430	3453	1437
Wulu	10828	5462	5366	1856
Rumbek East County	122832	65725	57107	16596
Akot	17638	9693	7945	2076
Atiaba	15573	8129	7444	2372
Cueicok	23922	13178	10744	2904
Maleng-Agok	6249	3295	2954	900
Pacong	24048	12537	11511	3108
Paloch	6920	3982	2938	876
Aduel	28482	14911	13571	4360
Yirol West County	103190	53835	49355	16042
Abang	21594	10761	10833	3429
Aluakluak	15221	7317	7904	2540
Anuol	12143	6412	5731	2009
Geng-Geng	15747	9238	6509	2481
Gher	4796	2450	2346	679
Mapuordit	20982	11208	9774	3220
Yirol	12707	6449	6258	1684
Yirol East County	67402	33977	33425	9578
Adior	14015	7360	6655	1910



	Total	Sex		Number of Households
		Male	Female	Total
Lekakedu	14017	7024	6993	2143
Malek	9910	5069	4841	1319
Pagarau	13854	7077	6777	1705
Tinagau	4496	2188	2308	758
Yali	11110	5259	5851	1743
Awerial County	47041	23299	23742	8274
Abuyong	8893	4568	4325	1486
Bun-Agok	5901	2879	3022	1255
Dor	11064	5361	5703	2151
Magok	763	351	412	151
Nile	2768	1457	1311	340
Puluk	10270	4938	5332	1985
Alel I	5284	2740	2544	472
Alel II	2098	1005	1093	434

Source: 5th Sudan Population and Housing Census, 2008

36. Population by County and Payam: Western Equatoria. Number				
	Total	Sex		Number of Households
		Male	Female	Total
Western Equatoria State	619029	318443	300586	120247
Tambura County	55365	27319	28046	13504
Mupoi	4459	2106	2353	1260
Namutina	13918	6827	7091	3003
Source Yubu	12065	6134	5931	2783
Tambura	24923	12252	12671	6458
Nagero County	10077	5321	4756	2288
Nagero	10077	5321	4756	2288
Nzara County	65712	34381	31331	16628
Basukangbi	7160	3808	3352	1700
Nzara Centre	30754	15794	14960	7808
Ringasi	2214	1173	1041	686
Sakure	14946	8082	6864	3752
Sangua	10638	5524	5114	2682
Ezo County	80861	41560	39301	18600
Andari	11472	5960	5512	2672
Bagidi	4901	2418	2483	1499
Bariguna	6526	3288	3238	1595
Ezo Centre	31644	16144	15500	7199
Naandi	10096	5069	5027	2871
Yangiri	16222	8681	7541	2764
Yambio County	152257	78331	73926	26148
Bangasu	14646	7340	7306	2256
Gangura	16504	8247	8257	3034
Ri-Rangu	11068	5702	5366	2043
Nadiangere	4158	2227	1931	977
Yambio Town	105881	54815	51066	17838
Ibba County	41869	21545	20324	10778
Ibba Centre	11354	5889	5465	2785
Madebe	12125	6085	6040	3242
Manikakara	5836	2881	2955	1669
Maruko	3926	2107	1819	781
Nabanga	8628	4583	4045	2301
Maridi County	82461	43564	38897	13537
Kozi	6161	3292	2869	1029
Landili	4188	2239	1949	681
Mambe	7673	4200	3473	1214
Maridi	55602	29060	26542	9082
Ngamunde	8837	4773	4064	1531
Mvolo County	48134	25725	22409	6932
Bagori	4955	2802	2153	625
Bahr El Grindi	8404	4400	4004	1398
Dari	4847	2725	2122	737
Kokor	5092	2628	2464	891

	Total	Sex		Number of Households
		Male	Female	Total
Lessi	4356	2330	2026	457
Mvolo	10312	5305	5007	1528
Yeri	10168	5535	4633	1296
Mundri West County	33975	17014	16961	4339
Amadi	2434	1289	1145	308
Bangolo	5541	2800	2741	755
Kotobi	10632	5294	5338	1396
Mundri	15368	7631	7737	1880
Mundri East County	48318	23683	24635	7493
Kedi 'ba	14395	7163	7232	2248
Lakamadi	5257	2591	2666	772
Lozoh	14566	6979	7587	2329
Minga	4996	2430	2566	788
Witto	9104	4520	4584	1356

*Source: 5th Sudan Population and Housing Census, 2008*

37. Population by County and Payam: Central Equatoria. Number				
	Total	Sex		Number of Households
		Male	Female	Total
Central Equatoria State	1103557	581722	521835	189057
Terekeka County	144373	74165	70208	28198
Gameiza	7558	4380	3178	1690
Muni	18073	8540	9533	4058
Nyori	11234	5451	5783	2233
Reggo	19832	9566	10266	4372
Rijong	8747	4379	4368	1761
Tali	30387	16053	14334	5238
Terekeka	20770	10540	10230	3856
Tindilo	15659	8920	6739	2355
Tombek	8136	4155	3981	1689
Mangala North	3977	2181	1796	946
Juba County	368436	203493	164943	61586
Bungu	2737	1659	1078	539
Dolo	14132	7659	6473	2423
Ganji	2689	1356	1333	497
Gondokoro	6522	3205	3317	1457
Juba Town	82346	48747	33599	11753
Kator	64130	34973	29157	11018
Lirya	5949	2986	2963	1228
Lokiliri	8215	4265	3950	1322
Lobonok	8980	4538	4442	1638
Mangala South	7039	3842	3197	1493
Munuki	83719	45707	38012	13404
Northern Bari	39810	23019	16791	6517
Rejaf	15604	8232	7372	3204
Rokon	5684	2909	2775	1144
Tijor	8132	4097	4035	1570
Wonduruba	12748	6299	6449	2379
Lainya County	89315	47424	41891	14586
Kenyi	19086	10120	8966	3566
Kupera	22370	12101	10269	3338
Lainya	25941	13803	12138	3659
Mukaya	10563	5423	5140	1956
Wuji	11355	5977	5378	2067
Yei County	201443	105165	96278	35003
Lasu	15676	8067	7609	2689
Mugwo	21735	10912	10823	3992
Otogo	28986	14583	14403	5804
Tore	23778	12809	10969	3734
Yei Town	111268	58794	52474	18784
Morobo County	103603	52976	50627	16221
Gulumbi	31523	15853	15670	5317
Kimba	31767	17203	14564	4326

	Total	Sex		Number of Households
		Male	Female	Total
Lujulo	16786	8138	8648	2652
Panyume	11414	5818	5596	2085
Wudabi	12113	5964	6149	1841
Kajo-Keji County	196387	98499	97888	33463
Kangapo I	44753	22402	22351	7360
Kangapo II	53389	26180	27209	9921
Lire	31438	15649	15789	5351
Liwolo	43732	22182	21550	7611
Nyepo	23075	12086	10989	3220

Source: 5th Sudan Population and Housing Census, 2008

**38. Population by County and Payam: Eastern Equatoria. Number**

	Total	Sex		Number of Households
		Male	Female	Total
Eastern Equatoria State	906161	465187	440974	162407
Torit County	99740	50644	49096	20251
Bur	13449	6851	6598	2797
Himodonge	8030	4138	3892	1530
Hiyala	21120	10315	10805	4167
Ifwotu	7785	4034	3751	1753
Imurok	6138	2919	3219	1599
Kudo	9561	4603	4958	2239
Torit	33657	17784	15873	6166
Lafon County	106161	55943	50218	17659
Arihilo	15444	8269	7175	2472
Burgilo	13733	7349	6384	2291
Imehejek	14803	7703	7100	2505
Kurumi	6985	3673	3312	1315
Lohutok	29178	14660	14518	4457
Longiro	10215	5135	5080	1971
Marguna	7798	4329	3469	1621
Pachidi	8005	4825	3180	1027
Kapoeta North County	103084	53269	49815	16891
Chumakori	14453	7415	7038	2397
Karukomuge	24740	12825	11915	4694
Lomeyen	16082	8346	7736	2224
Mosingo	12202	6181	6021	2017
Najie	12616	6703	5913	1936
Paringa	22991	11799	11192	3623
Kapoeta East County	163997	81020	82977	31659
Jie	8576	4675	3901	1590
Katodori	23922	11309	12613	5290
Kauto	51323	26112	25211	8861
Lotimor	13800	6676	7124	2536
Mogos	31814	15277	16537	6482
Narus	27489	12831	14658	5788
Natinga	7073	4140	2933	1112
Kapoeta South County	79470	42402	37068	12894
Kapoeta Town	16449	8927	7522	3066
Longeleya	12512	6130	6382	2208
Machi I	19197	10716	8481	2910
Machi II	13793	6693	7100	2597
Pwata	17519	9936	7583	2113
Budi County	99234	49925	49309	18304
Kimotong	13750	7537	6213	1886
Komori	17413	8180	9233	4072
Loriyok	9778	5428	4350	1464

	Total	Sex		Number of Households Total
		Male	Female	
Lotukei	13363	6440	6923	2806
Loudo	12087	5723	6364	2302
Nagishot	6015	2940	3075	1221
Napak	14059	7641	6418	2023
Nauro	12769	6036	6733	2530
<b>Ikotos County</b>	<b>84649</b>	<b>42106</b>	<b>42543</b>	<b>16760</b>
Hatire	5789	2931	2858	1234
Ikotos	21626	10734	10892	4222
Imotong	11370	5457	5913	2742
Lomohidang North	14710	7038	7672	3012
Lomohidang South	15132	7409	7723	3238
Losite	16022	8537	7485	2312
<b>Magwi County</b>	<b>169826</b>	<b>89878</b>	<b>79948</b>	<b>27989</b>
Lobone	13177	7053	6124	2580
Magwi	41778	21570	20208	7738
Mugali	25771	13972	11799	3405
Nimule	38181	19979	18202	6169
Pageri	29576	15424	14152	4481
Pajok	21343	11880	9463	3616

Source: 5th Sudan Population and Housing Census, 2008

39 Population Pyramid. Number

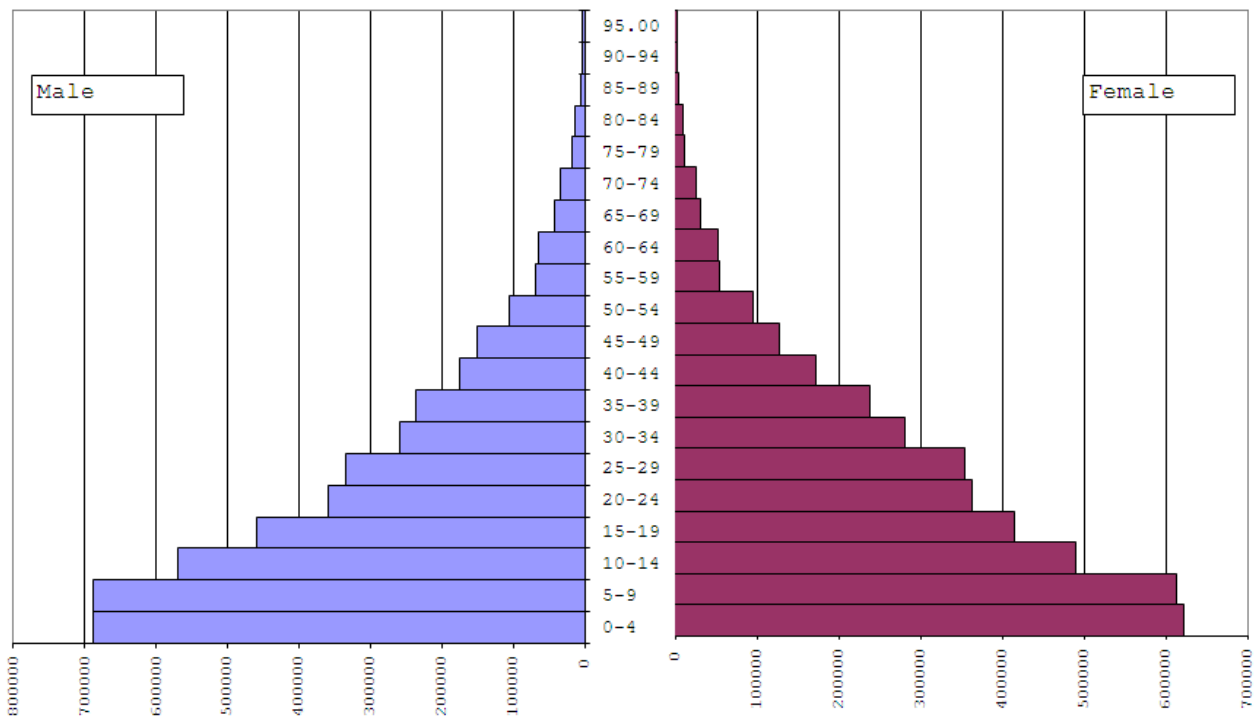

Source: 5th Sudan Population and Housing Census, 2008

# HOUSEHOLD CHARACTERISTICS AND BASIC SERVICES



40. Type of housing by State and Region. Percent of population

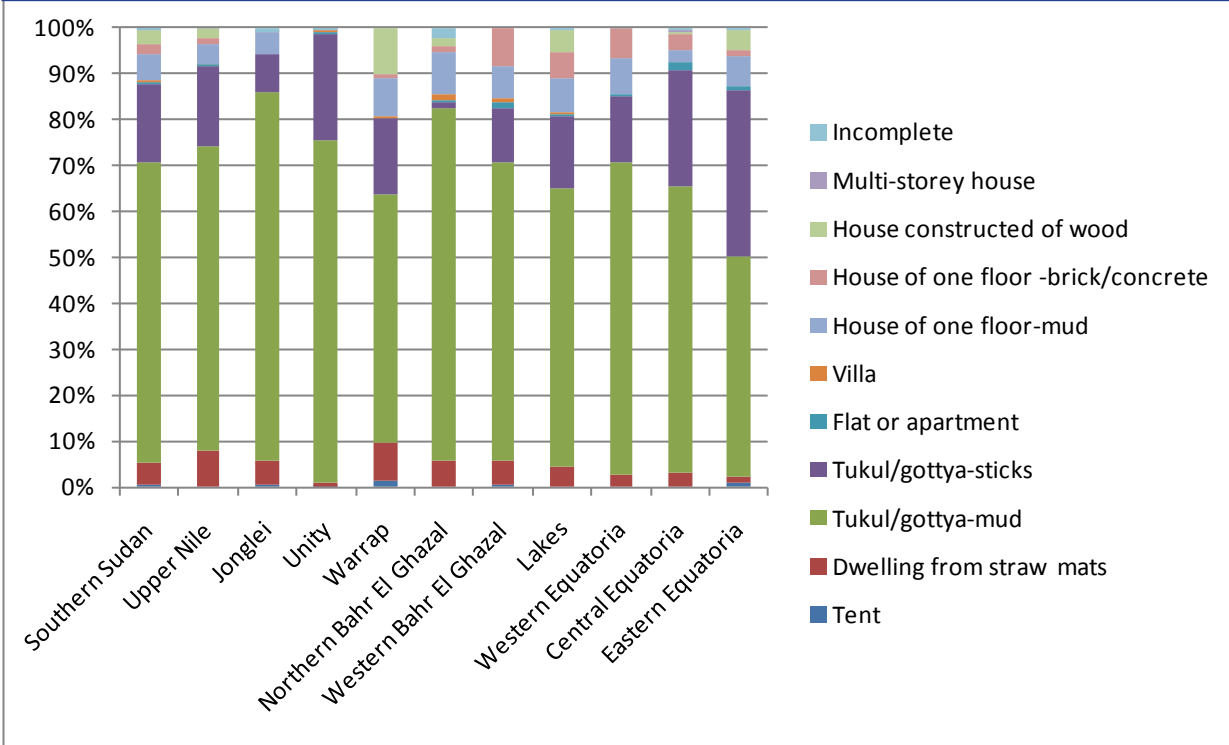

Source: National Baseline Household Survey, 2009

41. Housing tenure status by State and Region. Percent of population

		Owned	Rented	Housing provided as part of work	Free	Total
State	Southern Sudan	93.3	2.7	.6	3.4	100
	Upper Nile	92.5	4.7	.3	2.5	100
	Jonglei	97.0	.3	.2	2.5	100
	Unity	95.1	.7	.9	3.4	100
	Warrap	97.8	.2	.1	2.0	100
	Northern Bahr El Ghazal	94.3	.8	0.0	4.9	100
	Western Bahr El Ghazal	82.1	12.4	2.2	3.2	100
	Lakes	92.4	1.9	0.0	5.7	100
	Western Equatoria	92.7	1.5	1.1	4.7	100
	Central Equatoria	87.1	8.3	1.8	2.8	100
	Eastern Equatoria	94.1	1.1	.3	4.5	100
Urban	Urban	79.1	13.1	2.5	5.4	100
	Rural	96.0	.8	.2	3.1	100

Source: National Baseline Household Survey, 2009

42 Number of rooms used for sleeping by State and Region. Percent of population						
		1	2-4	5-9	10+	Total
State	Southern Sudan	31	64	5	0	100
	Upper Nile	20	77	3	0	100
	Jonglei	22	73	4	0	100
	Unity	34	64	1	0	100
	Warrap	34	64	2	0	100
	Northern Bahr El Ghazal	30	67	3	0	100
	Western Bahr El Ghazal	39	56	5	0	100
	Lakes	44	51	4	1	100
	Western Equatoria	22	59	18	1	100
	Central Equatoria	24	66	10	0	100
	Eastern Equatoria	48	51	1	0	100
Urban	Urban	21	68	11	0	100
	Rural	32	64	4	0	100

*Source: National Baseline Household Survey, 2009*

43. Main Drinking Water Source by State and Region. Percent of population														
State	Water filtering stations with common network/stand pipe (koshk)	Mechanical boreholes with common network/standpipe (koshk)	Deep boreholes (donkey) without network	Deep boreholes (donkey) with network	Hand pumps	Sand filters with common network stand pipe (koshk)	Shallow wells (dug wells)	Hafeer/Dam without filter (still open water)	Hafeer/Dam with filter (still open water)	Turdal/fula/river (still open water)	Running open water source (river, pond, turaa)	Water vendor (tanker-cart-bearer) from deep boreholes	Water vendor - from shallow wells pond/river/spring	Total
Southern Sudan	1.7	.8	14.9	3.4	34.3	.5	16.1	1.6	.4	4.2	18.1	1.7	2.4	100
Upper Nile	9.1	1.6	7.8	2.7	14.2	0.0	1.4	1.6	.2	10.8	42.9	5.7	1.7	100
Jonglei	0.0	0.0	26.6	.4	41.6	0.0	2.9	.1	.6	10.6	16.9	.2	.1	100
Unity	2.5	3.8	5.0	2.0	39.6	1.1	5.3	3.2	.9	5.5	25.2	3.6	2.3	100
Warrap	0.0	0.0	9.6	3.9	37.6	1.2	30.9	2.6	1.2	1.7	8.7	0.0	2.5	100
Northern Bahr El Ghazal	0.0	0.0	1.6	1.4	63.3	.6	23.6	5.8	.4	1.2	1.6	0.0	.6	100
Western Bahr El Ghazal	2.2	.3	10.0	1.5	28.9	2.1	38.0	.3	.3	.7	7.1	6.6	2.1	100
Lakes	0.0	.1	3.9	1.8	65.7	.1	12.5	.3	.2	3.2	5.9	3.1	3.2	100
Western Equatoria	.1	0.0	18.1	4.0	18.4	0.0	44.3	.1	0.0	1.1	11.9	.6	1.5	100
Central Equatoria	1.1	2.3	25.9	11.2	10.5	.4	17.1	.2	0.0	1.1	21.5	1.1	7.4	100
Eastern Equatoria	1.8	.1	28.2	1.4	32.6	.1	4.0	1.5	0.0	.9	27.5	0.0	2.0	100
Urban	6.3	2.7	24.1	3.9	29.5	.8	7.1	.1	.1	2.4	15.0	4.3	3.7	100
Rural	.9	.4	13.2	3.3	35.2	.4	17.8	1.8	.5	4.5	18.7	1.2	2.2	100

Source: National Baseline Household Survey, 2009

**44. Time to drinking water by State and Region. Percent of population**

		0	1-9	10-29	30-59	60+	Total
State	Southern Sudan	5	25	31	20	19	100
	Upper Nile	8	43	28	11	11	100
	Jonglei	3	23	28	26	20	100
	Unity	3	28	26	14	29	100
	Warrap	7	20	30	17	27	100
	Northern Bahr El Ghazal	2	24	43	18	13	100
	Western Bahr El Ghazal	14	32	25	14	15	100
	Lakes	1	29	28	22	21	100
	Western Equatoria	1	10	32	35	21	100
	Central Equatoria	9	21	29	24	18	100
Urban	Urban	14	28	31	18	10	100
	Rural	3	25	31	20	20	100

Source: National Baseline Household Survey, 2009

**45. Map: Water Facilities in Greater Upper Nile**

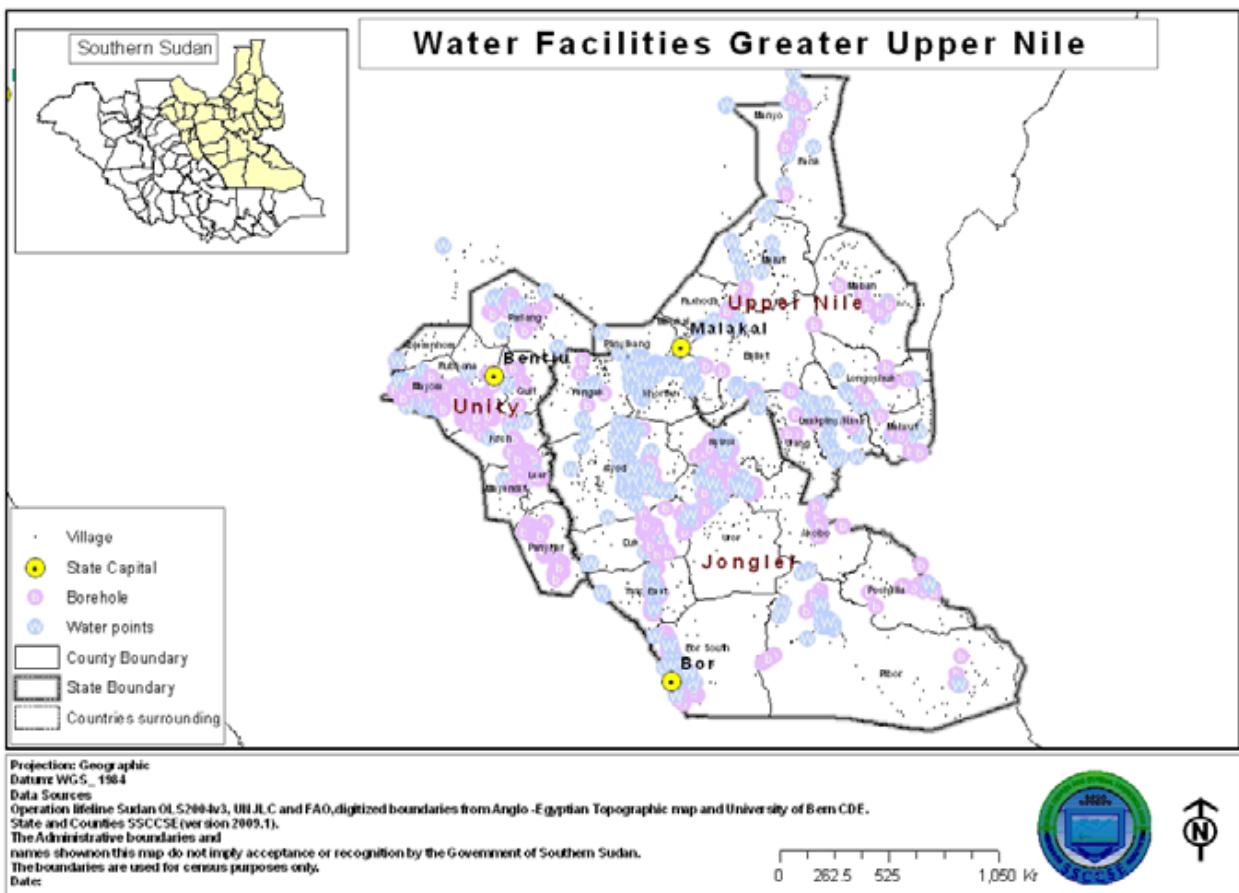

46 Map: Water Facilities in Greater Bahr El Ghazal

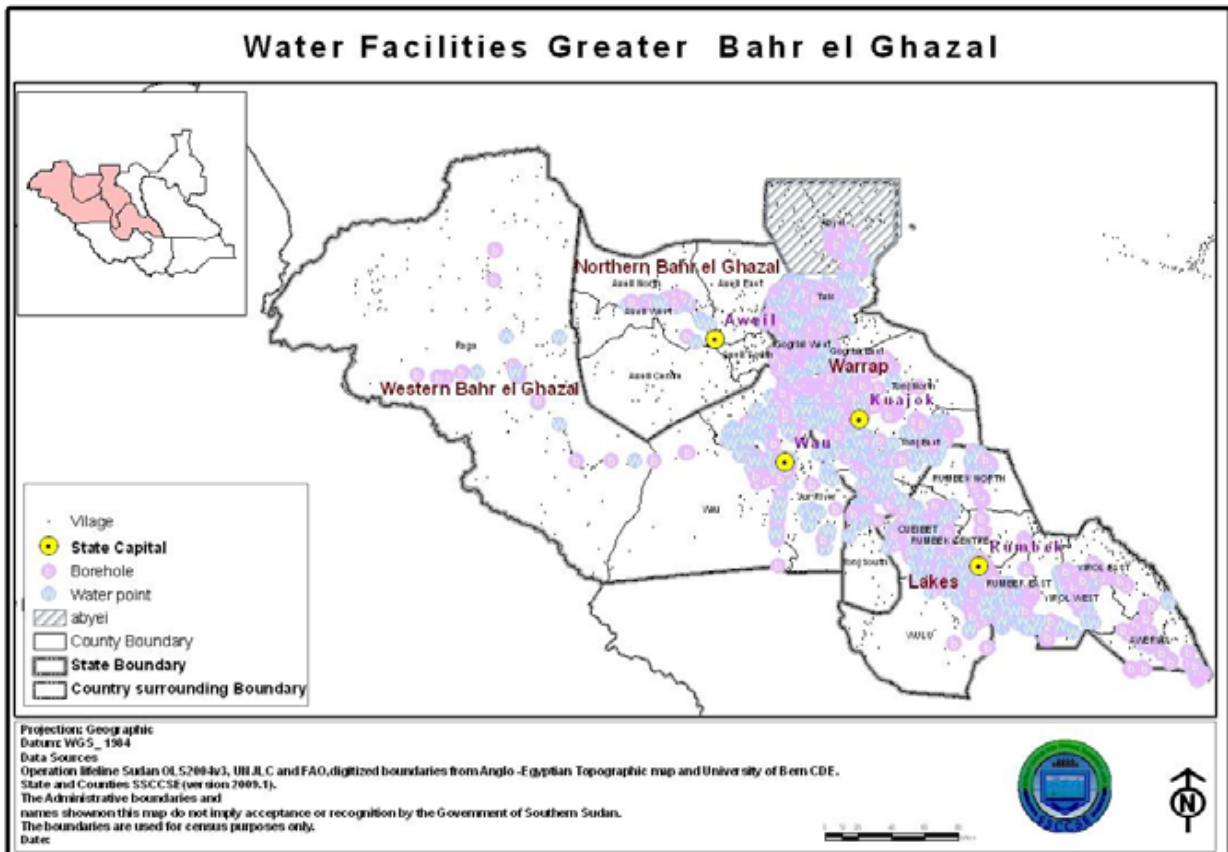

47 Map: Water Facilities in Greater Equatoria

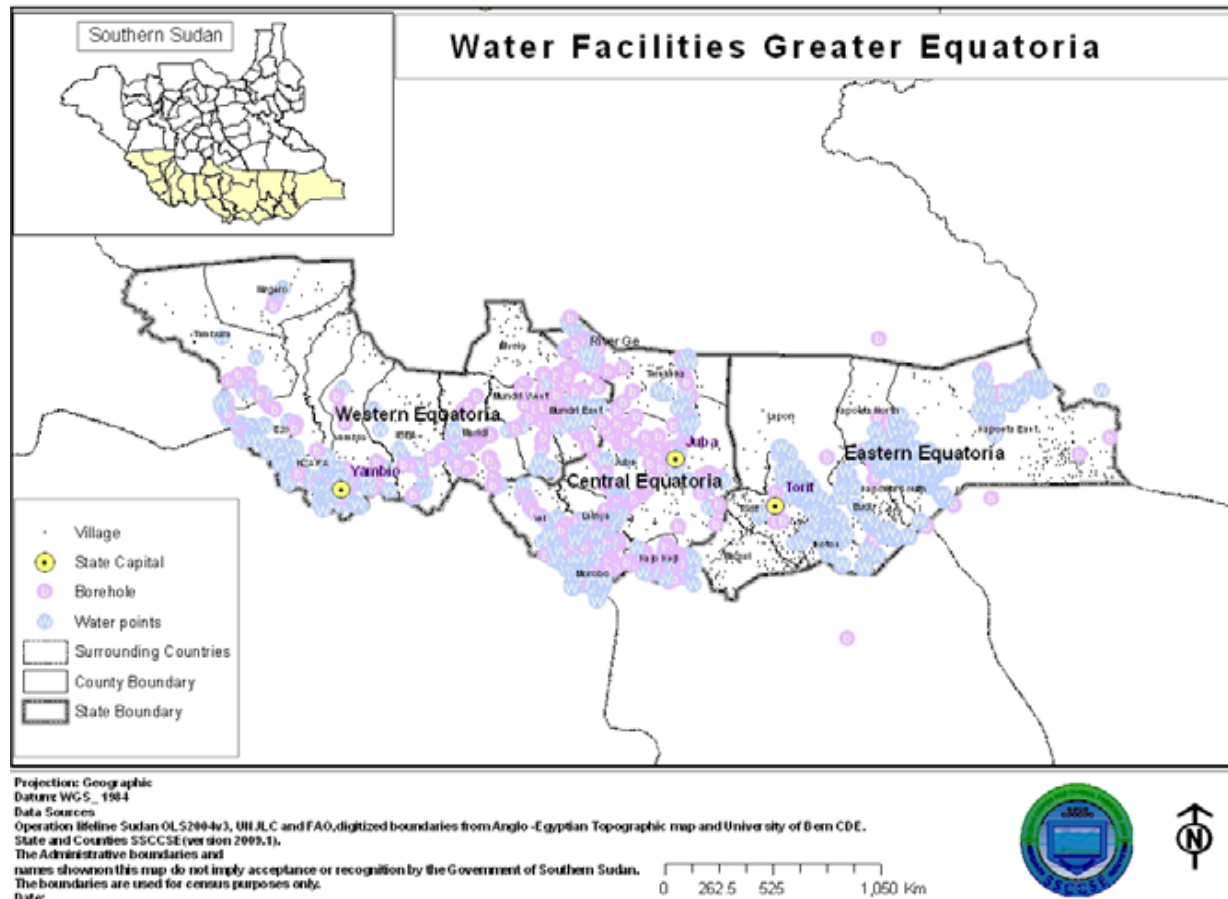

48. Sources of lighting by States and Region. Percent of population												
State	Public electricity	Private electricity (generator)	Gas	Paraffin lantern	Paraffin lamp	Firewood	Grass	Candle wax	Solar power	Bio-gas	No lighting	Total
Southern Sudan	1.2	1.8	.4	2.8	10.1	35.4	14.7	5.8	.9	.2	26.9	100
Upper Nile	2.3	7.0	.3	.3	11.2	4.9	14.8	6.8	1.8	.6	50.0	100
Jonglei	0.0	0.0	0.0	.8	2.8	34.8	10.4	1.6	.4	0.0	49.3	100
Unity	2.2	1.3	.1	2.8	3.6	33.4	20.0	8.4	.3	0.0	27.8	100
Warrap	.1	.6	.2	.3	.6	84.5	11.2	.5	.2	0.0	1.9	100
Northern Bahr El Ghazal	.2	1.8	.9	0.0	1.1	32.1	25.8	7.6	.7	0.0	29.9	100
Western Bahr El Ghazal	6.3	4.7	.5	1.0	9.7	42.8	5.4	16.0	1.0	.8	11.7	100
Lakes	.7	1.5	.2	1.4	4.2	37.7	13.5	3.8	2.9	0.0	34.1	100
Western Equatoria	0.0	0.0	0.0	2.1	29.9	34.3	7.7	3.3	.5	0.0	22.3	100
Central Equatoria	2.7	2.4	1.2	12.0	30.1	11.0	22.2	12.4	.7	0.0	5.3	100
Eastern Equatoria	1.3	0.0	0.0	5.1	9.1	37.2	11.8	5.4	.6	.5	28.9	100
Urban	7.1	9.6	.3	3.1	22.7	10.4	3.4	23.9	2.5	.2	16.9	100
Rural	.2	.4	.4	2.7	7.8	40.0	16.8	2.4	.5	.2	28.7	100

Source: National Baseline Household Survey, 2009

49. Type of fuel used for cooking by State and Region. Percent of population										
State	Firewood	Charcoal	Gas	Electricity	Paraffin	Cow dung	Grass	Biogas	No cooking	Total
Southern Sudan	85.8	10.1	.3	0.0	0.0	.1	3.3	0.0	.3	100
Upper Nile	63.2	21.5	1.1	0.0	0.0	0.0	13.9	.1	.3	100
Jonglei	92.0	3.5	0.0	0.0	0.0	.2	4.4	0.0	0.0	100
Unity	83.4	7.6	.4	0.0	0.0	.6	7.7	0.0	.2	100
Warrap	97.2	1.9	0.0	0.0	0.0	0.0	.6	0.0	.3	100
Northern Bahr El Ghazal	93.2	4.1	0.0	.2	0.0	.5	1.2	0.0	.7	100
Western Bahr El Ghazal	67.8	32.0	0.0	0.0	0.0	0.0	0.0	0.0	.2	100
Lakes	93.4	5.2	0.0	0.0	0.0	0.0	.7	0.0	.8	100
Western Equatoria	95.8	4.1	0.0	0.0	0.0	0.0	0.0	0.0	.1	100
Central Equatoria	72.4	25.0	1.0	0.0	.1	0.0	1.6	0.0	0.0	100
Eastern Equatoria	94.1	5.7	0.0	0.0	0.0	0.0	0.0	0.0	.2	100
Urban	43.7	53.7	1.5	.1	.1	0.0	.8	.1	.1	100
Rural	93.6	2.1	.1	0.0	0.0	.1	3.8	0.0	.3	100

Source: National Baseline Household Survey, 2009

50. Sanitation Facilities by State and Region. Percent of population								
		Pit latrine private	Shared pit latrine	Private flush toilet	Shared flush toilet	Bucket toilet	No toilet facility	Total
State	Southern Sudan	13.2	5.4	.7	.3	.2	80.2	100
	Upper Nile	7.9	3.0	.8	.6	.4	87.3	100
	Jonglei	2.3	5.8	.1	0.0	.8	90.9	100
	Unity	6.7	4.5	0.0	0.0	0.0	88.7	100
	Warrap	4.0	3.5	.2	.5	.1	91.7	100
	Northern Bahr El Ghazal	3.3	.5	.1	0.0	.2	96.0	100
	Western Bahr El Ghazal	20.1	7.5	.5	0.0	0.0	71.8	100
	Lakes	4.3	1.2	.3	0.0	.4	93.7	100
	Western Equatoria	63.8	12.2	.1	.3	0.0	23.5	100
	Central Equatoria	32.7	10.8	3.2	.1	0.0	53.1	100
	Eastern Equatoria	3.3	6.6	.3	.7	.1	89.1	100
	Urban	Urban	36.9	12.9	3.2	.4	.3	46.4
Rural		8.8	4.1	.2	.2	.2	86.5	100

Source: National Baseline Household Survey, 2009

51. Method of Solid waste disposal by State and Region. Percent of population								
		Skip bin open	Skip bin closed	Pit	Heap	Burning	Other	Total
State	Southern Sudan	4.1	.7	7.1	16.6	46.4	25.1	100
	Upper Nile	1.1	2.1	.5	8.2	55.3	32.9	100
	Jonglei	3.0	0.0	4.2	6.2	63.7	22.8	100
	Unity	.2	0.0	1.6	15.4	65.3	17.5	100
	Warrap	5.8	1.2	1.2	4.7	41.7	45.4	100
	Northern Bahr El Ghazal	12.1	.4	3.9	18.8	12.9	51.9	100
	Western Bahr El Ghazal	10.5	0.0	1.4	16.0	57.9	14.1	100
	Lakes	4.4	.3	7.0	29.9	57.6	.8	100
	Western Equatoria	2.2	1.8	25.8	51.7	11.7	6.9	100
	Central Equatoria	.9	0.0	19.4	19.5	46.8	13.4	100
	Eastern Equatoria	4.3	.2	7.0	16.8	49.7	22.1	100
	Urban	Urban	3.0	2.0	12.1	16.8	54.9	11.3
Rural		4.3	.4	6.2	16.6	44.8	27.7	100

Source: National Baseline Household Survey, 2009



**52. Electricity Power Plant Capacity in Southern Sudan. Number and Mega Watt**

Name of area	No. units	Capacity of each unit	Total capacity	Comments
Juba (Wartsila)	8	1.5 Mw	12 Mw	Operational
Juba (Cummins)	5	1 Mw	5 Mw	Not Operational
Malakal	6	0.8 Mw	4.8 Mw	Operational
Wau	2	1 Mw	2 Mw	Operational
Bor	2	1 Mw	2 Mw	Under construction
Yambio	2	1 Mw	2 Mw	Under construction
Rumbek	2	1 Mw	2 Mw	Under construction
Renk	S/Station	40 Mva	40 Mva	Operational

Source: Southern Sudan Electricity Corporation

**53. Customer Connections to Electricity. Number**

Name of the area	No. of customers connected	Expected connections
Juba	7,830	1,000
Malakal	4,000	500
Wau	2,553	-
Bor	-	500
Yambio	-	500
Rumbek	-	-
Renk	2,236	700

Source: Southern Sudan Electricity Corporation

**54. Revenue collected through Electricity. SDG**

Month	Jan	Feb	Mar	Apr	May	Jun
Juba	634,324	515,120	747,382	678,211	1,023,394	815,075
Malakal	43,451	103,257	53,712	71,892	166,062	119,638
Wau	172,974	114,362	242,696	161,785	155,831	247,706
Bor	-	-	-	-	-	-
Yambio	-	-	-	-	-	-
Rumbek	-	-	-	-	-	-
Renk	-	-	-	-	-	-
Total	850,749	732,739	1,043,790	911,888	1,345,287	1,182,419

Source: Southern Sudan Electricity Corporation

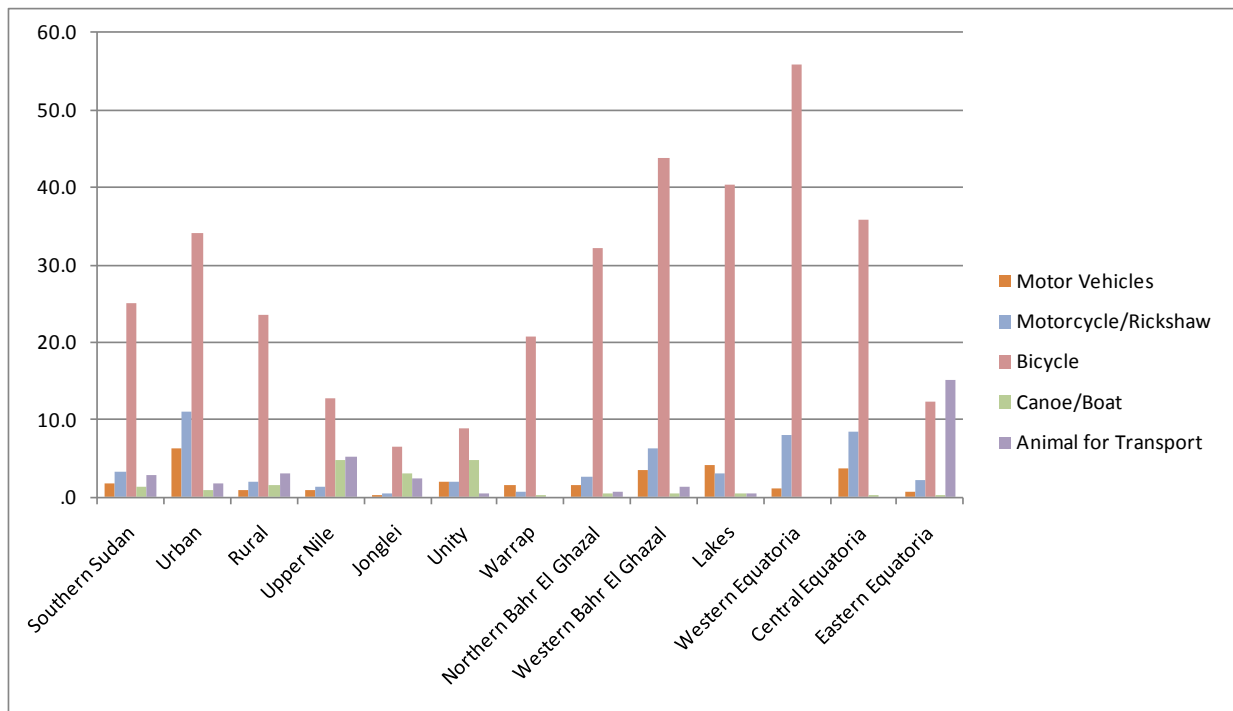
**55. Households Owning selected transport items by State and Region. Percent of households**

Source: National Baseline Household Survey, 2009

56. Households Owning selected consumer goods by State and Region. Percent of households											
	Television/ Satellite Dish	Radio	Phone	Computer	Refrigerator	Fan	Air condi- tioner/Air cooler	Shoes	Blanket	Mosquito Net	
Southern Sudan	3.3	24.6	15.1	0.7	0.9	1.2	0.6	53.9	49.5	59.2	
Upper Nile	9	37.3	29.7	0.6	0.9	2.4	0.5	85.1	52.9	71.2	
Jonglei	0.4	12.4	5.4	0.2	0.3	0	0.1	55.1	57.4	69.2	
Unity	4.1	25.4	27.1	0.9	1.8	1.5	1.5	66.8	42.6	77.5	
Warrap	0.5	10.6	8.8	0.7	0.3	0	0.1	16.2	19.7	48.4	
Northern Bahr El	2	23.4	7.3	0.2	0.4	0.3	0.2	61	55.4	62.3	
Western Bahr El	8.2	32.7	25.4	0.7	2.9	2.7	0.4	54.4	40.4	68.3	
Lakes	1.3	28.8	13.4	1.9	0.4	2.1	0.4	41.5	48.1	74.7	
Western Equatoria	0.6	26.7	11.1	0	0	0.3	0.9	69.8	69.4	59.9	
Central Equatoria	8.5	44.5	27.5	1.9	2.9	3.7	1.6	56.7	50.7	51.1	
Eastern Equatoria	1.3	14.3	7.7	0.2	0.2	0.1	0.3	45.1	55.2	33	
Urban	19.4	54.4	58.6	3.3	5	6.9	2.3	77	55.3	64.4	
Rural	0.6	19.6	7.8	0.3	0.2	0.2	0.3	50	48.5	58.4	

Source: National Baseline Household Survey, 2009

**57. Main Source of Livelihood among households by State and Region. Percent of households**

		Crop farming	Animal husbandry	Wages and salaries	Owned business enterprises	Property income	Remittances	Pension	Aid	Others	Total
State	Southern Sudan	71	7	11	3	1	0	0	0	7	100
	Upper Nile	45	14	20	9	2	0	0	0	10	100
	Jonglei	73	13	8	1	0	0	0	0	5	100
	Unity	59	10	16	4	0	0	0	0	10	100
	Warrap	82	5	4	2	0	0	0	1	6	100
	Northern Bahr El Ghazal	79	1	6	5	0	0	0	0	7	100
	Western Bahr El Ghazal	63	1	21	8	1	0	1	1	4	100
	Lakes	86	3	7	2	0	0	0	0	2	100
	Western Equatoria	90	1	6	2	0	0	0	0	1	100
	Central Equatoria	57	1	19	4	1	1	1	1	15	100
	Eastern Equatoria	74	12	6	2	3	0	0	0	2	100
Urban	Urban	22	2	44	12	3	1	1	1	13	100
	Rural	79	7	5	2	1	0	0	0	5	100

Source: National Baseline Household Survey, 2009

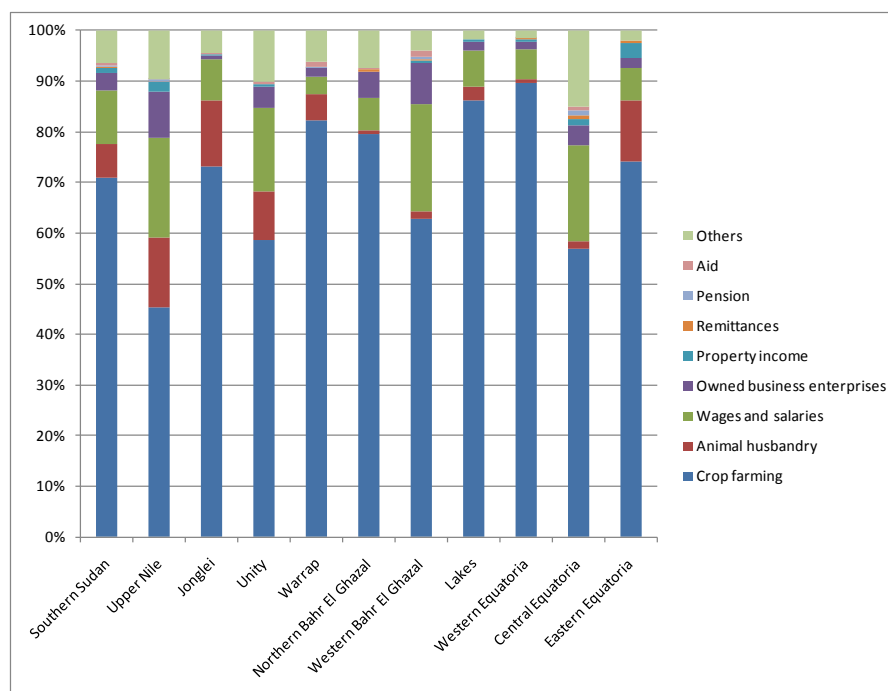
**57. Main Source of Livelihood among households by State and Region. Percent of households (Graph)**

Source: National Baseline Household Survey, 2009



# EDUCATION

**58. Literacy among people age 6 and above by State, Urban or Rural area, Level of Consumption and Sex. Percent**

		Can read and write	Can not read and write	Total
State	Southern Sudan	28	72	100
	Upper Nile	50	50	100
	Jonglei	19	81	100
	Unity	28	72	100
	Warrap	18	82	100
	Northern Bahr El Ghazal	25	75	100
	Western Bahr El Ghazal	35	65	100
	Lakes	21	79	100
	Western Equatoria	30	70	100
	Central Equatoria	39	61	100
	Eastern Equatoria	18	82	100
Urban	Urban	52	48	100
	Rural	24	76	100
Quintiles of consumption	1 (Poorest)	17	83	100
	2	23	77	100
	3	27	73	100
	4	33	67	100
	5 (Richest)	41	59	100
Sex	Male	38	62	100
	Female	19	81	100

Source: National Baseline Household Survey, 2009

**59. Literacy among people age 15 and above by State, Urban or Rural area, Level of Consumption and Sex. Percent**

		Can read and write	Can not read and write	Total
State	Southern Sudan	27	73	100
	Upper Nile	45	55	100
	Jonglei	16	84	100
	Unity	26	74	100
	Warrap	16	84	100
	Northern Bahr El Ghazal	21	79	100
	Western Bahr El Ghazal	34	66	100
	Lakes	18	82	100
	Western Equatoria	33	67	100
	Central Equatoria	44	56	100
	Eastern Equatoria	19	81	100
Urban	Urban	53	47	100
	Rural	22	78	100
Quintiles of consumption	1 (Poorest)	15	85	100
	2	22	78	100
	3	26	74	100
	4	32	68	100
	5 (Richest)	40	60	100
Sex	Male	40	60	100
	Female	16	84	100

Source: National Baseline Household Survey, 2009

60. Map Literacy (15+)

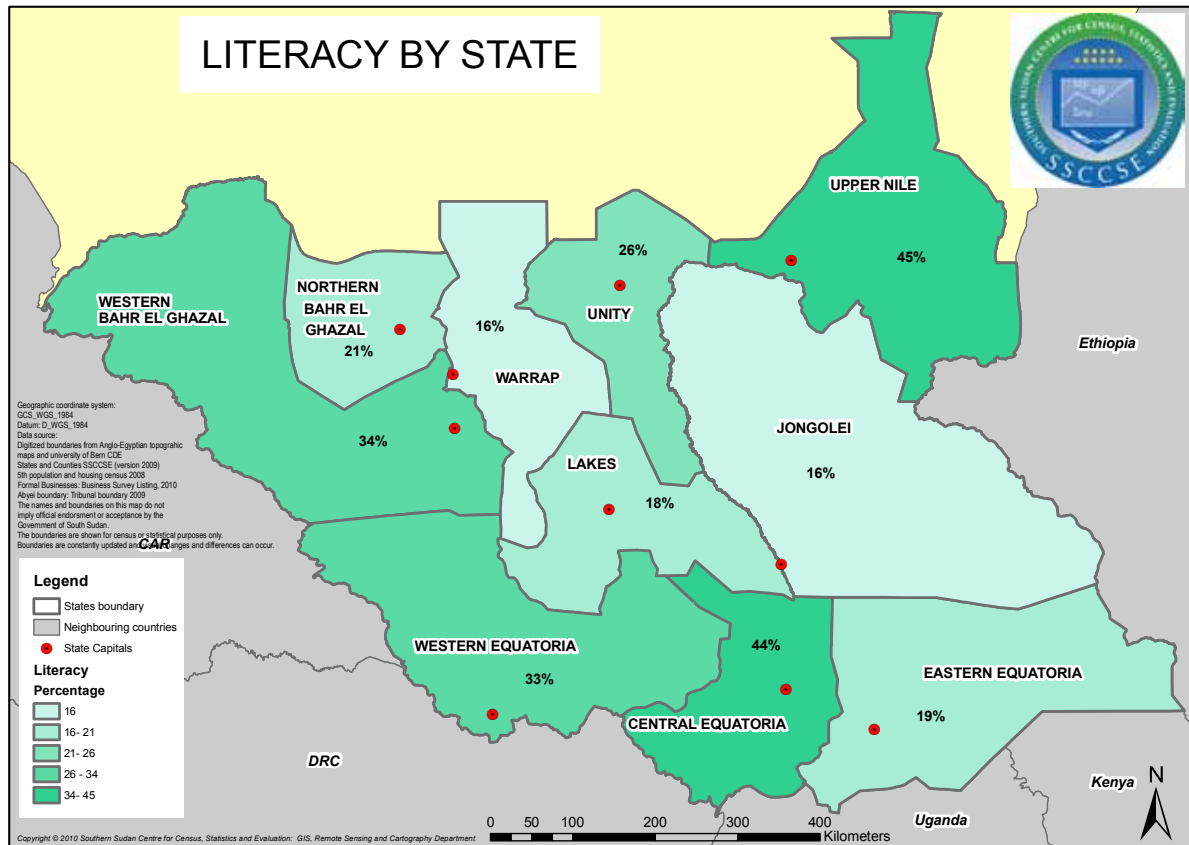



**61. Literacy among people age 15-24 by State, Urban or Rural area, Level of Consumption and Sex. Percent**

		Can read and write	Can not read and write	Total
State	Southern Sudan	40	60	100
	Upper Nile	65	35	100
	Jonglei	25	75	100
	Unity	44	56	100
	Warrap	27	73	100
	Northern Bahr El Ghazal	40	60	100
	Western Bahr El Ghazal	50	50	100
	Lakes	30	70	100
	Western Equatoria	43	57	100
	Central Equatoria	55	45	100
	Eastern Equatoria	26	74	100
Urban	Urban	65	35	100
	Rural	35	65	100
Quintiles of consumption	1 (Poorest)	25	75	100
	2	35	65	100
	3	40	60	100
	4	46	54	100
	5 (Richest)	53	47	100
Sex	Male	55	45	100
	Female	28	72	100

Source: National Baseline Household Survey, 2009

**62. Literacy by Age Group (Graph). Percent within age group**

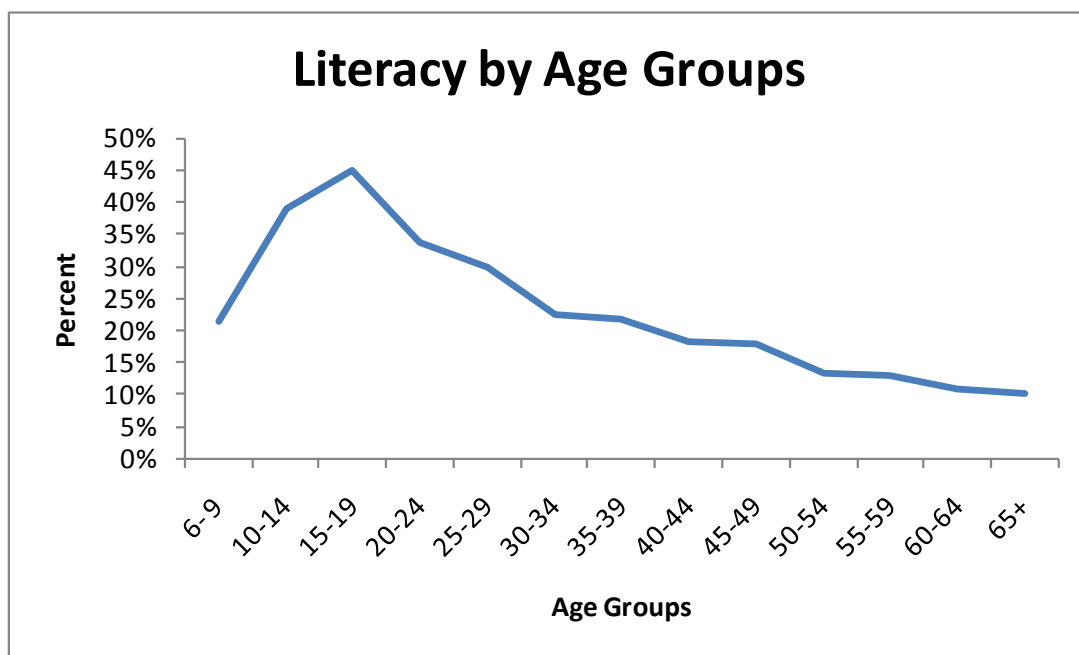

Source: National Baseline Household Survey, 2009

63. School Attendance (Ever) by State, Urban or Rural area, Level of Consumption and Sex. Percent				
		Is attending or has attended school	Never attended school	Total
State	Southern Sudan	37	63	100
	Upper Nile	50	50	100
	Jonglei	27	73	100
	Unity	32	68	100
	Warrap	22	78	100
	Northern Bahr El Ghazal	28	72	100
	Western Bahr El Ghazal	40	60	100
	Lakes	26	74	100
	Western Equatoria	58	42	100
	Central Equatoria	58	42	100
	Eastern Equatoria	27	73	100
Urban	Urban	64	36	100
	Rural	32	68	100
Quintiles of consumption	1 (Poorest)	23	77	100
	2	32	68	100
	3	36	64	100
	4	43	57	100
	5 (Richest)	49	51	100
Sex	Male	47	53	100
	Female	28	72	100

Source: National Baseline Household Survey, 2009

64. Primary School Enrolment by State and Gender, 2008 and 2009. Number						
State Name	2008			2009		
	Boys	Girls	Total	Boys	Girls	Total
Central Equatoria	63,685	49,761	113,446	75,631	63,303	138,934
Eastern Equatoria	68,971	43,080	112,051	67,024	44,389	111,413
Western Equatoria	44,422	35,327	79,749	39,472	31,331	70,803
Jonglei	117,808	66,415	184,223	153,422	93,156	246,578
Unity	95,284	48,820	144,104	97,205	48,019	145,224
Upper Nile	129,603	87,584	217,187	119,792	82,633	202,425
Lakes	65,469	30,821	96,290	76,059	34,256	110,315
Warrap	90,647	39,114	129,760	113,385	46,646	160,031
Northern Bahr El Ghazal	34,075	23,778	57,853	32,925	20,065	52,990
Western Bahr El Ghazal	99,555	50,033	149,588	96,889	44,978	141,867
Southern Sudan	809,519	474,733	1,284,252	871,804	508,776	1,380,580

Source: EMIS, Ministry of Education

**65. Secondary School Enrolment and Gross Enrolment Ratio by State and Gender. Number and percent within age group**

State	Total 14-17 Pop	Total Secondary Enrolment '09	GER 1	Male 14-17 Pop	Male 14-17 Enrolled '09	Male GER1	Female 14-17 Pop	Female 14-17 Enrolled '09	Female GER1
C. Equatoria	98,534	15,880	16	52,012	10,254	20	46,522	5,626	12
E. Equatoria	94,495	3,627	4	51,090	2,720	5	43,405	907	2
W. Equatoria	52,801	3,072	6	27,806	2,220	8	24,995	852	3
Jonglei	118,556	2,593	2	66,975	1,930	3	51,581	663	1
Unity	48,719	1,196	2	25,337	1,083	4	23,382	113	0
Upper Nile	85,569	5,826	7	48,187	4,080	8	37,382	1,746	5
Lakes	55,542	1,686	3	29,797	1,588	5	25,745	98	0
Warrap	76,975	1,346	2	38,019	1,205	3	38,956	141	0
Western BG	24,829	7,735	31	13,450	5,923	44	11,379	1,812	16
Northern BG	50,388	1,066	2	24,744	974	4	25,644	92	0
Southern Sudan	706,408	44,027	6	377,417	31,977	8	328,991	12,050	4

*1 Total number of pupils of all ages in secondary school as a percentage of the Population of ages 14-17 children*

*Source: EMIS, Ministry of Education*

**66. Primary School Apparent Intake Ratio-Gross. Number and AIR rate**

State	Population in Age 6	New Entrants All Ages in Grade 1	AIR 1	Population in Age 6 Male	New Entrants All Ages in Grade 1 Male	AIR1 Male	Population in Age 6 Female	New Entrants All Ages in Grade 1 Female	AIR1 Female
Central Equatoria	36005	33779	93.82	18792	18159	96.63	17213	15620	90.75
Eastern Equatoria	31083	32980	106.10	16410	19886	121.18	14673	13094	89.24
Western Equatoria	17522	18449	105.29	9237	9979	108.03	8285	8470	102.23
Jonglei	50627	75231	148.60	28366	45996	162.15	22261	29235	131.33
Unity	23117	44183	191.13	11902	29563	248.39	11215	14620	130.36
Upper Nile	34688	51033	147.12	19411	30103	155.08	15277	20930	137.00
Lakes	26338	30966	117.57	13721	20281	147.81	12617	10685	84.69
Warrap	40053	45189	112.82	20187	31371	155.40	19866	13818	69.56
Western Bahr-El-Ghazel	10979	13010	118.50	5793	7850	135.51	5186	5160	99.50
Northern Bahr-El-Ghazel	29759	46255	155.43	15087	30411	201.57	14672	15844	107.99
Grand Total	300171	391075	130.28	158906	243599	153.30	141265	147476	104.40

*1 Total number of new entrants of all ages in P1 as a percentage of the total 6 year old population.*

*Source: EMIS, Ministry of Education*

**67. Primary School Net Intake Ratio-Gross. Number and NIR rate**

State	Popula- tion in Age 6	New Entrants Age 6 in Grade 1	NIR 1	Popula- tion in Age 6 Male	New Entrants Age 6 in Grade 1 Male	NIR 1 Male	Popula- tion in Age 6 Female	New Entrants Age 6 in Grade 1 Female	NIR 1 Female
Central Equatoria	36005	6027	16.74	18792	3151	16.77	17213	2876	16.71
Eastern Equatoria	31083	5490	17.66	16410	3364	20.50	14673	2126	14.49
Western Equatoria	17522	3477	19.84	9237	1832	19.83	8285	1645	19.86
Jonglei	50627	10670	21.08	28366	6588	23.22	22261	4082	18.34
Unity	23117	4807	20.79	11902	3147	26.44	11215	1660	14.80
Upper Nile	34688	8319	23.98	19411	5262	27.11	15277	3057	20.01
Lakes	26338	3064	11.63	13721	1757	12.81	12617	1307	10.36
Warrap	40053	5497	13.72	20187	3636	18.01	19866	1861	9.37
Western Bahr-El-Ghazel	10979	2929	26.68	5793	1655	28.57	5186	1274	24.57
Northern Bahr-El-Ghazel	29759	4692	15.77	15087	2829	18.75	14672	1863	12.70
Grand Total	300171	54972	18.31	158906	33221	20.91	141265	21751	15.40

1 Total number of new 6 year old entrants in P1 as a percentage of the total 6 year old population.

Source: EMIS, Ministry of Education

**68. Primary School Enrolment by County: Upper Nile. Number**

County Name	2008			2009		
	Boys	Girls	Total	Boys	Girls	Total
Upper Nile State	129,603	87,584	217,187	119,792	82,633	202,425
Baliet	5,020	3,771	8,791	6,614	3,437	10,051
Fashoda	2,329	2,293	4,623	3,406	2,230	5,636
Longchok	12,665	7,492	20,157	12,435	8,070	20,505
Maban	8,048	5,734	13,782	10,161	6,839	17,000
Maiwut	12,521	6,889	19,410	11,038	6,883	17,921
Malakal	9,287	10,232	19,519	12,417	12,824	25,241
Malut	5,473	3,210	8,683	3,542	2,085	5,627
Manyo	5,915	4,002	9,917	4,244	2,953	7,197
Nasir	29,368	16,414	45,782	26,437	15,466	41,903
Panyikang	5,393	4,479	9,872	4,706	3,932	8,638
Renk	10,728	8,768	19,496	10,904	8,731	19,635
Ulang	22,857	14,301	37,158	13,888	9,183	23,071

Source: EMIS, Ministry of Education

**69. Primary School Enrolment by County: Jonglei. Number**

County Name	2008			2009		
	Boys	Girls	Total	Boys	Girls	Total
Jonglei State	117,808	66,415	184,223	153,422	93,156	246,578
Akobo	23,075	10,057	33,132	26,552	14,551	41,103
Ayod				12,622	6,141	18,763
Bor	18,769	12,309	31,078	18,879	13,029	31,908
Duken Padiet	8,419	5,458	13,876	10,930	6,887	17,817
Khorfulus(Atar)	8,838	5,545	14,383	11,298	6,882	18,180
Nyrol				14,536	9,010	23,546
Old Fangak	21,785	10,091	31,876	19,161	11,207	30,368
Pibor	3,362	972	4,334	3,794	1,678	5,472
Pochalla	5,468	3,981	9,449	5,674	4,541	10,215
Twic	16,209	11,404	27,613	16,036	11,963	27,999
Uror (Wunror)	11,885	6,598	18,483	13,940	7,267	21,207

Source: EMIS, Ministry of Education

**70. Primary School Enrolment by County: Unity. Number**

County Name	2008			2009		
	Boys	Girls	Total	Boys	Girls	Total
Unity State	95,284	48,820	144,104	97,205	48,019	145,224
Abiemnom	1,983	1,662	3,645	1,504	1,595	3,099
Guit	9,594	5,161	14,755	9,922	5,245	15,167
Koch	10,936	5,225	16,160	11,131	4,899	16,030
Leer	11,619	5,730	17,349	10,836	6,393	17,229
Mayiandit	10,198	6,015	16,213	13,675	8,254	21,929
Mayom	15,346	6,988	22,334	13,802	5,301	19,103
Panyinjar	11,545	6,452	17,997	7,851	4,289	12,140
Rubkona	15,708	6,557	22,265	21,628	7,598	29,226
Ruweng	8,356	5,030	13,386	6,856	4,445	11,301

Source: EMIS, Ministry of Education

**71. Primary School Enrolment by County: Warrap. Number**

County Name	2008			2009		
	Boys	Girls	Total	Boys	Girls	Total
Warrap State	90,647	39,114	129,760	113,385	46,646	160,031
Gogrial East				11,872	3,811	15,683
Gogrial West	32,315	12,596	44,912	34,265	15,214	49,479
Tonj East	6,052	2,414	8,466	10,206	2,734	12,940
Tonj North	6,750	1,242	7,992	12,144	2,810	14,954
Tonj South	20,136	7,226	27,362	17,454	4,925	22,379
Twic	25,393	15,635	41,028	27,444	17,152	44,596

Source: EMIS, Ministry of Education

**72. Primary School Enrolment by County: Northern Bahr El Ghazal. Number**

County Name	2008			2009		
	Boys	Girls	Total	Boys	Girls	Total
Northern Bahr El Ghazal	99,555	50,033	149,588	96,889	44,978	141,867
Aweil Centre	8,714	5,610	14,324	7,722	3,102	10,824
Aweil East	33,825	14,178	48,003	37,595	17,000	54,595
Aweil North	24,606	13,193	37,799	17,811	8,962	26,773
Aweil South	12,644	4,833	17,477	15,229	5,358	20,587
Aweil Town	7,354	4,224	11,578	5,450	3,459	8,909
Aweil West	12,412	7,995	20,407	13,082	7,097	20,179

Source: EMIS, Ministry of Education

**73. Primary School Enrolment by County: Western Bahr El Ghazal. Number**

County Name	2008			2009		
	Boys	Girls	Total	Boys	Girls	Total
Western Bahr El Ghazal	34,075	23,778	57,853	32,925	20,065	52,990
Jur River	10,313	5,257	15,570	12,746	4,677	17,423
Raja	6,430	4,588	11,018	5,945	3,904	9,849
Wau	17,332	13,933	31,265	14,234	11,484	25,718

Source: EMIS, Ministry of Education

**74. Primary School Enrolment by County: Lakes. Number**

County Name	2008			2009		
	Boys	Girls	Total	Boys	Girls	Total
Lakes State	65,469	30,821	96,290	76,059	34,256	110,315
Awerial	6,936	2,467	9,403	10,956	3,843	14,799
Cuiebet	11,267	3,874	15,141	13,197	4,634	17,831
Rumbek Centre	13,475	8,861	22,335	11,101	6,625	17,726
Rumbek East	8,566	5,256	13,822	8,186	5,900	14,086
Rumbek North	4,973	1,700	6,674	9,620	3,442	13,062
Wulu	5,897	2,950	8,848	7,651	3,419	11,070
Yirol East	4,305	1,933	6,238	5,356	2,282	7,638
Yirol West	10,050	3,780	13,830	9,992	4,111	14,103

Source: EMIS, Ministry of Education

**75. Primary School Enrolment by County: Western Equatoria. Number**

County Name	2008			2009		
	Boys	Girls	Total	Boys	Girls	Total
Western Equatoria	44,422	35,327	79,749	39,472	31,331	70,803
Ezo	4,574	3,542	8,116	3,815	3,020	6,835
Ibba	1,916	1,599	3,515	995	770	1,765
Maridi	7,693	5,976	13,669	5,621	4,299	9,920
Mundri East	4,635	4,096	8,731	3,807	3,419	7,226
Mundri West	3,904	3,565	7,469	3,714	2,945	6,659
Mvolo	3,538	1,862	5,400	4,265	2,533	6,798
Nagero	1,441	899	2,340	782	511	1,293
Nzara	2,673	2,356	5,029	3,276	2,877	6,153
Tambura	5,173	4,055	9,228	3,636	2,762	6,398
Yambio	8,875	7,377	16,252	9,561	8,195	17,756

Source: EMIS, Ministry of Education

**76. Primary School Enrolment by County: Central Equatoria. Number**

State/County Name	2008			2009		
	Boys	Girls	Total	Boys	Girls	Total
Central Equatoria	63,685	49,761	113,446	75,631	63,303	138,934
Juba	17,251	13,630	30,881	29,351	25,163	54,514
Kajo-Keji	11,309	9,869	21,178	11,107	10,725	21,832
Lainya	5,791	4,177	9,968	5,116	4,203	9,319
Morobo	9,888	8,115	18,003	10,231	8,737	18,968
Terekeka	4,498	2,147	6,645	4,538	2,093	6,631
Yei River	14,949	11,823	26,772	15,288	12,382	27,670

Source: EMIS, Ministry of Education

**77. Primary School Enrolment by County: Eastern Equatoria. Number**

County Name	2008			2009		
	Boys	Girls	Total	Boys	Girls	Total
Eastern Equatoria	68,971	43,080	112,051	67,024	44,389	111,413
Budi	8,594	4,295	12,889	8,384	4,264	12,648
Ikotos	9,363	4,702	14,065	8,649	4,435	13,084
Kapoeta East	2,943	1,522	4,465	2,806	1,100	3,906
Kapoeta North	879	290	1,169	1,097	422	1,519
Kapoeta South	5,310	2,712	8,022	6,228	2,938	9,166
Lafon	10,619	5,513	16,131	9,481	6,470	15,951
Magwi	17,401	15,524	32,925	19,352	17,248	36,600
Torit	13,863	8,522	22,385	11,027	7,512	18,539

Source: EMIS, Ministry of Education

78. Primary Gross Enrolment Ratio

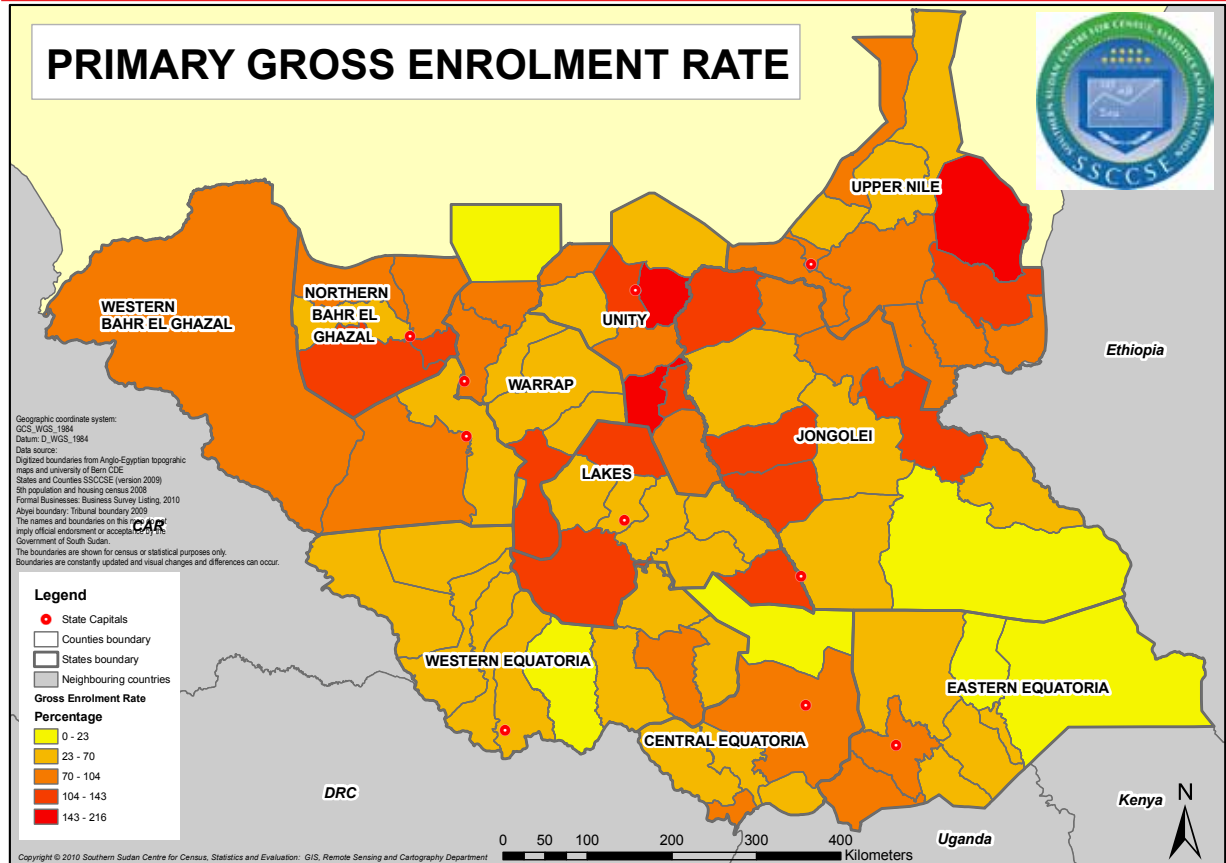

79. Primary Net Enrolment Ratio

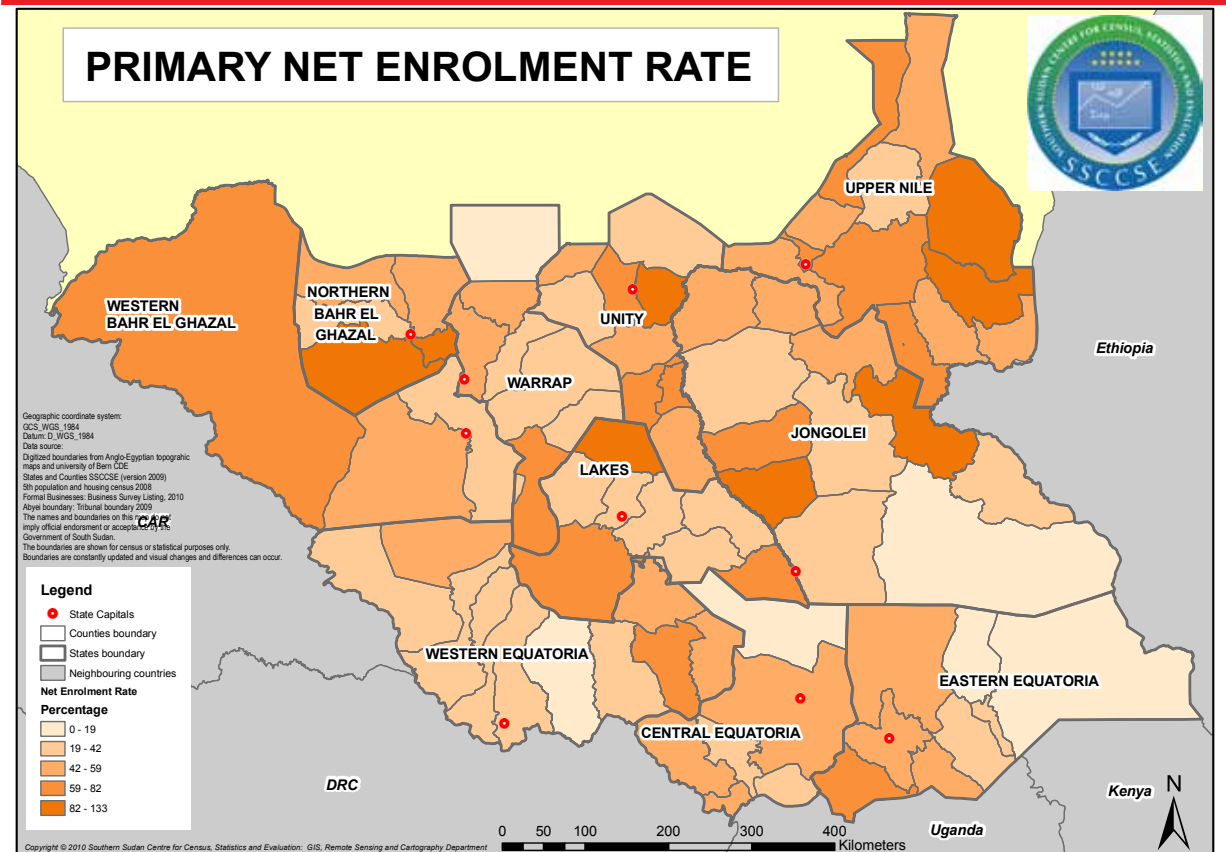



<b>80. Primary School Enrolment Ratios (GER/NER) by County: Upper Nile. Number and Percent</b>					
County	Total 6-13 POP	Total 6-13 enrolled 09	Total Primary Enrolment 09	GER 1	NER2
Baliet	10480	7371	10051	96	70
Fashoda	9334	4647	5636	60	50
Longchok	16488	14636	20505	124	89
Nasir	55730	25094	41903	75	45
Maban	9869	9212	17000	172	93
Maiwut	19597	11094	17921	91	57
Malakal	26543	18509	25241	95	70
Manyo	8656	5558	7197	83	64
Malut	9359	3732	5627	60	40
Panyikang	10604	5706	8638	81	54
Renk	28898	13836	19635	68	48
Ulang	22103	17790	23071	104	80
Upper Nile	227661	137185	202425	89	60

1 Total number of pupils of all ages in primary school as a percentage of the Population of ages 6-13 children  
 2 Total number of pupils between ages 6-13 and in primary school as a percentage of the Population of ages 6-13 children  
 Source: EMIS, Ministry of Education

<b>81. Primary School Enrolment Ratios (GER/NER) by County: Jonglei. Number and Percent</b>					
County	Total 6-13 POP	Total 6-13 enrolled 09	Total Primary Enrolment 09	GER 1	NER2
Akobo	33785	30203	41103	122	89
Ayod	31162	9982	18763	60	32
Bor	49076	19765	31908	65	40
Duken Padiet	15280	12459	17817	117	82
Old Fangak	26860	13963	30368	113	52
Piji	22584	12005	18180	80	53
Nyirol (Diror)	26474	14687	23546	89	55
Pibor	36329	4351	5472	15	12
Pochalla	17746	6003	10215	58	34
Twic	19912	18297	27999	141	92
Uror (Wunror)	44764	13123	21207	47	29
Jonglei	323972	154838	246578	76	48

1 Total number of pupils of all ages in primary school as a percentage of the Population of ages 6-13 children  
 2 Total number of pupils between ages 6-13 and in primary school as a percentage of the Population of ages 6-13 children  
 Source: EMIS, Ministry of Education

<b>82. Primary School Enrolment Ratios (GER/NER) by County: Unity. Number and Percent</b>					
County	Total 6-13 POP	Total 6-13 enrolled 09	Total Primary Enrolment 09	GER 1	NER2
Abiemnom	3773	2058	3099	82	55
Guit3	7012	9319	15167	216	133
Koch	19675	9934	16030	81	50
Leer	13247	8888	17229	130	67
Mayiandit	13799	10241	21929	159	74
Mayom	30425	11200	19103	63	37
Panyinjiar	12791	7353	12140	95	57
Ruweng	20444	8386	11301	55	41
Rubkona	21606	15891	29226	135	74
Unity	142772	83270	145224	102	58

1 Total number of pupils of all ages in primary school as a percentage of the Population of ages 6-13 children

2 Total number of pupils between ages 6-13 and in primary school as a percentage of the Population of ages 6-13 children

3 NER by definition must be less than 100. The figure here suggests over reporting by schools or undercounting during the Census, or both.

Source: EMIS, Ministry of Education

<b>83. Primary School Enrolment Ratios (GER/NER) by County: Warrap. Number and Percent</b>					
County	Total 6-13 POP	Total 6-13 enrolled 09	Total Primary Enrolment 09	GER 1	NER2
Gogrial East	23850	9727	15683	66	41
Gogrial West	54352	30288	49479	91	56
Tonj East	29603	7413	12940	44	25
Tonj North	39772	9699	14954	38	24
Tonj South	20635	13505	22379	108	65
Twic	51653	29964	44596	86	58
Warrap	219865	100596	160031	73	46

1 Total number of pupils of all ages in primary school as a percentage of the Population of ages 6-13 children

2 Total number of pupils between ages 6-13 and in primary school as a percentage of the Population of ages 6-13 children

Source: EMIS, Ministry of Education

**84. Primary School Enrolment Ratios (GER/NER) by County: Northern Bahr El Ghazal. Number and Percent**

County	Total 6-13 POP	Total 6-13 enrolled 09	Total Primary Enrolment 09	GER 1	NER2
Aweil Centre	8593	8705	10824	126	101
Aweil East	73510	38882	54595	74	53
Aweil North	31768	16587	26773	84	52
Aweil South	16207	15392	20587	127	95
Aweil Town		6270	8909		
Aweil West	39121	12432	20179	52	32
Northern Bahr El Ghazal	169199	98268	141867	84	58

1 Total number of pupils of all ages in primary school as a percentage of the Population of ages 6-13 children  
 2 Total number of pupils between ages 6-13 and in primary school as a percentage of the Population of ages 6-13 children  
 Source: EMIS, Ministry of Education

**85. Primary School Enrolment Ratios (GER/NER) by County: Western Bahr El Ghazal. Number and Percent**

County	Total 6-13 POP	Total 6-13 enrolled 09	Total Primary Enrolment 09	GER 1	NER2
Jur River	28215	11722	17423	62	42
Raja	12035	7918	9849	82	66
Wau	31553	18712	25718	82	59
Western Bahr El Ghazal	71803	38352	52990	74	53

1 Total number of pupils of all ages in primary school as a percentage of the Population of ages 6-13 children  
 2 Total number of pupils between ages 6-13 and in primary school as a percentage of the Population of ages 6-13 children  
 Source: EMIS, Ministry of Education

**86. Primary School Enrolment Ratios (GER/NER) by County: Lakes. Number and Percent**

County	Total 6-13 POP	Total 6-13 enrolled 09	Total Primary Enrolment 09	GER 1	NER2
Awerial	10430	7211	14799	142	69
Cuiebet	29131	9906	17831	61	34
Rumbek Centre	33754	11665	17726	53	35
Rumbek East	29709	8898	14086	47	30
Rumbek North	9153	8091	13062	143	88
Wulu	10055	7187	11070	110	71
Yirol East	16213	5923	7638	47	37
Yirol West	23799	9811	14103	59	41
Lakes	162244	68692	110315	68	42

1 Total number of pupils of all ages in primary school as a percentage of the Population of ages 6-13 children  
 2 Total number of pupils between ages 6-13 and in primary school as a percentage of the Population of ages 6-13 children  
 Source: EMIS, Ministry of Education

<b>87. Primary School Enrolment Ratios (GER/NER) by County: Western Equatoria. Number and Percent</b>					
County	Total 6-13 POP	Total 6-13 enrolled 09	Total Primary Enrolment 09	GER 1	NER2
Ezo	16691	4973	6835	41	30
Ibba	7755	1511	1765	23	19
Maridi	17119	6648	9920	58	39
Mundri East	10614	4905	7226	68	46
Mundri West	7233	4957	6659	92	69
Mvolo	11422	5207	6798	60	46
Nagero	1860	910	1293	70	49
Nzara	11291	4559	6153	54	40
Tambura	11106	4480	6398	58	40
Yambio	32118	12812	17756	55	40
Western Equatoria	127209	50962	70803	56	40
<i>1 Total number of pupils of all ages in primary school as a percentage of the Population of ages 6-13 children</i>					
<i>2 Total number of pupils between ages 6-13 and in primary school as a percentage of the Population of ages 6-13 children</i>					
<i>Source: EMIS, Ministry of Education</i>					

<b>88. Primary School Enrolment Ratios (GER/NER) by County: Central Equatoria. Number and Percent</b>					
County	Total 6-13 POP	Total 6-13 enrolled 09	Total Primary Enrolment 09	GER 1	NER2
Juba	68752	40710	54514	79	59
Kajo-Keji	50328	16952	21832	43	34
Lainya	20304	6924	9319	46	34
Morobo	24983	13671	18968	76	55
Terekeka	34020	4501	6631	19	13
Yei River	44523	20168	27670	62	45
Central Equatoria	242910	102926	138934	57	42
<i>1 Total number of pupils of all ages in primary school as a percentage of the Population of ages 6-13 children</i>					
<i>2 Total number of pupils between ages 6-13 and in primary school as a percentage of the Population of ages 6-13 children</i>					
<i>Source: EMIS, Ministry of Education</i>					

<b>89. Primary School Enrolment Ratios (GER/NER) by County: Eastern Equatoria. Number and Percent</b>					
County	Total 6-13 POP	Total 6-13 enrolled 09	Total Primary Enrolment 09	GER 1	NER2
Budi	24254	9289	12648	52	38
Ikotos	19881	9931	13084	66	50
Kapoeta East	41775	2713	3906	9	6
Kapoeta North	25762	1313	1519	6	5
Kapoeta South	21584	7666	9166	42	36
Lafon	24944	11434	15951	64	46
Magwi	40958	27286	36600	89	67
Torit	22897	12796	18539	81	56
Eastern Equatoria	222055	82428	111413	50	37
<i>1 Total number of pupils of all ages in primary school as a percentage of the Population of ages 6-13 children</i>					
<i>2 Total number of pupils between ages 6-13 and in primary school as a percentage of the Population of ages 6-13 children</i>					
<i>Source: EMIS, Ministry of Education</i>					

90. Map Education Facilities in Greater Upper Nile

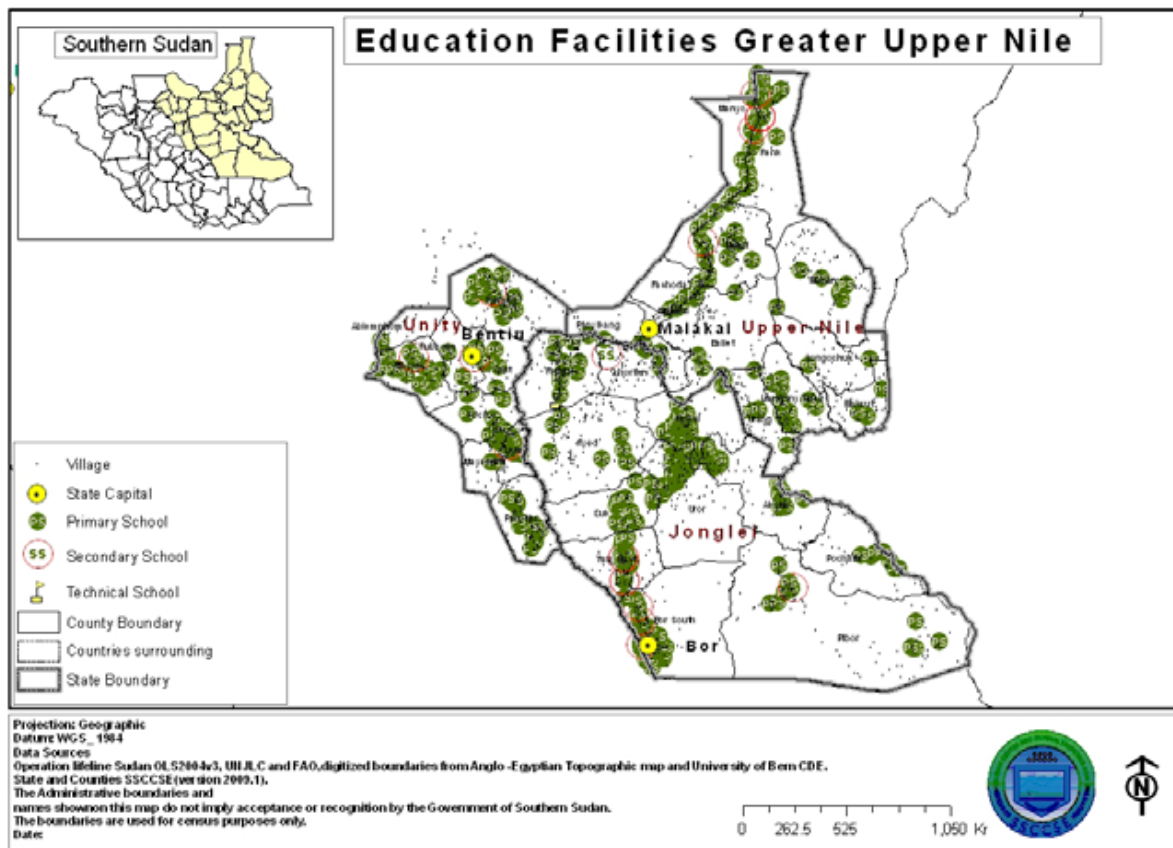

91. Map Education Facilities in Greater Bahr El Ghazal

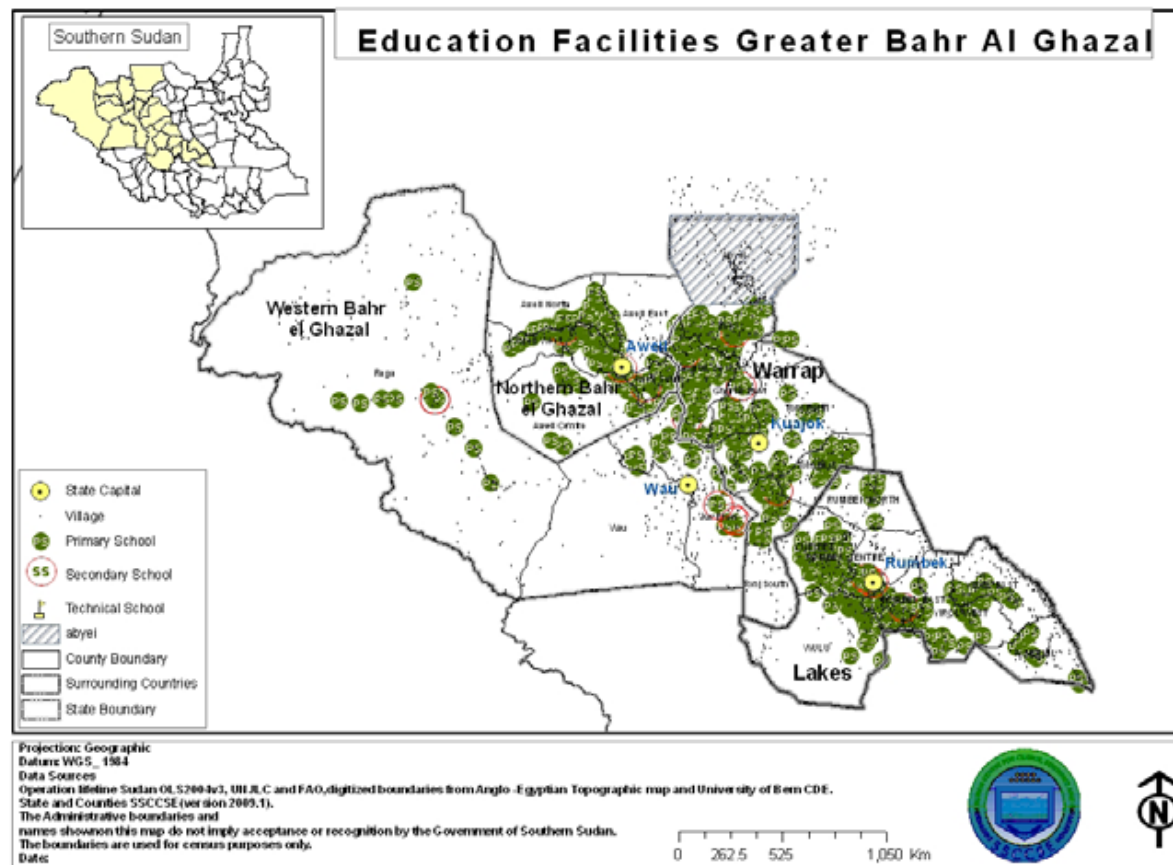

92. Map Education Facilities in Greater Equatoria

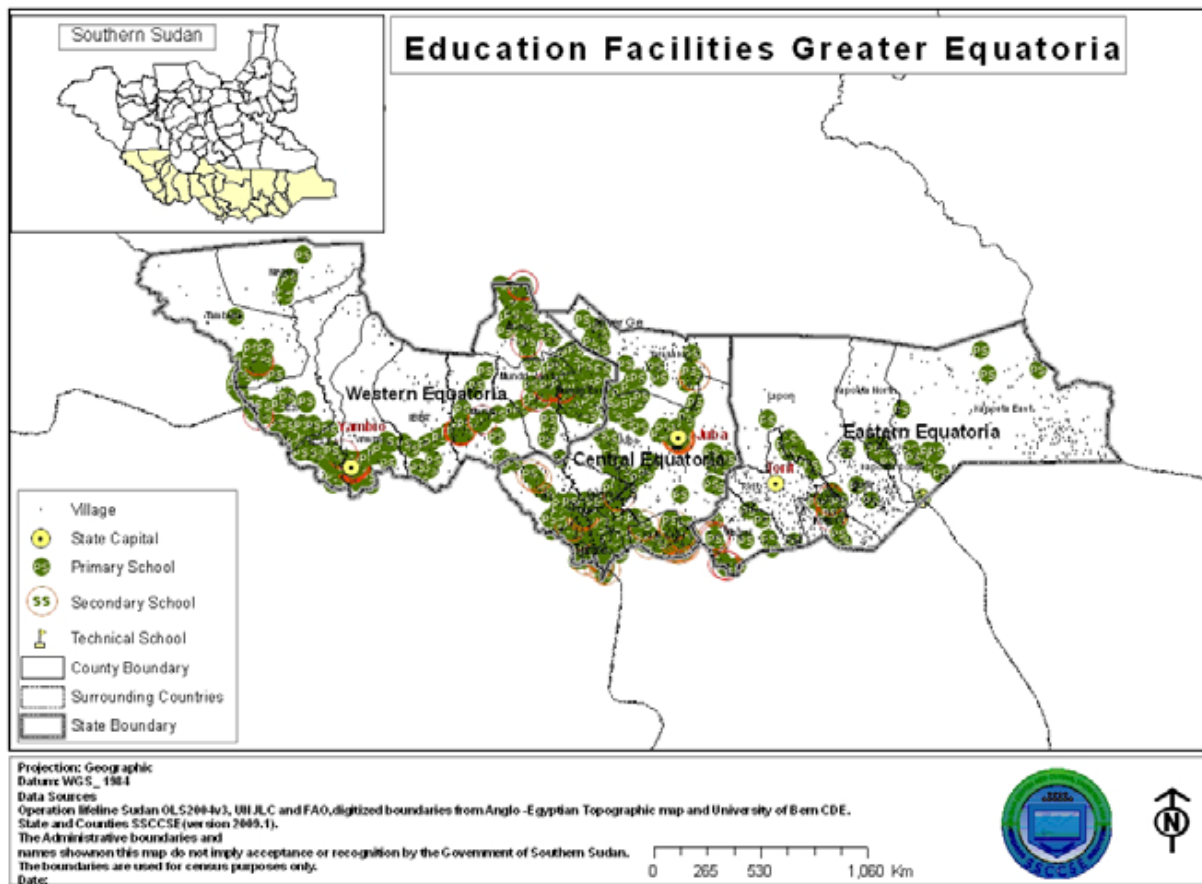

**93. School Classrooms by County: Upper Nile. Number**

	Permanent			Semi-permanent			Roof only			Tent			Open Air		
	2007	2008	2009	2007	2008	2009	2007	2008	2009	2007	2008	2009	2007	2008	2009
Upper Nile State	446	476	630	823	361	600	138	147	126	107	81	64	732	483	431
Baliet	43	30	8	66	74	71	0	9	3	3	3	3	23	22	22
Fashoda	29	29	11	20	19	33	10	0	6	7	11	3	16	7	29
Longchok	0	0	20	17	8	18	6	4	7	7	2	1	136	18	52
Maban	15	29	32	28	0	29	15	10	1	6	1	1	34	21	18
Maiwut	7	11	12	5	4	8	12	0	0	8	2	7	129	63	70
Malakal	83	40	127	98	49	118	24	28	9	16	3	8	35	36	17
Malut	18	40	58	22	37	26	7	3	6	2	15	7	7	13	11
Manyo	18	28	24	322	21	26	6	21	8	10	9	5	24	33	5
Nasir	40	35	54	66	56	57	4	13	12	10	10	20	205	127	100
Panyikang	30	42	36	44	36	63	5	23	10	5	0	0	29	11	17
Renk	156	177	241	56	19	54	11	10	17	8	5	5	17	9	8
Ulang	9	15	7	80	38	97	39	26	47	25	19	4	77	125	82

Source: EMIS, Ministry of Education

**94. School Classrooms by County: Jonglei. Number**

	Permanent			Semi-permanent			Roof only			Tent			Open Air		
	2007	2008	2009	2007	2008	2009	2007	2008	2009	2007	2008	2009	2007	2008	2009
Jonglei	143	206	423	588	559	1039	185	173	151	84	63	32	595	829	1213
Akobo	18	12	47	70	0	117	1	7	4	14	1	2	179	236	268
Ayod	0	0	28	0	0	72	0	0	9	0	0	7	0	0	49
Bor	45	74	117	160	196	276	52	52	44	25	2	0	62	108	102
Duken Padiet	7	21	76	60	53	83	11	12	18	0	1	3	53	59	77
Khorfulus(Atar)	6	8	13	39	44	102	15	32	12	9	9	0	69	77	144
Nyrol	4	0	18	68	0	31	36	0	7	8	0	10	96	0	178
Old Fangak	0	25	18	0	99	36	0	29	0	0	12	0	0	99	12
Pibor	0	6	9	0	12	53	0	10	19	0	1	7	0	9	116
Pochalla	16	23	43	22	0	27	14	1	16	10	9	1	25	33	20
Twic	47	30	47	134	94	141	36	23	18	8	25	2	24	111	85
Uror (Wunror)	0	7	7	36	60	101	20	7	4	11	3	0	87	95	162

Source: EMIS, Ministry of Education

**95. School Classrooms by County: Unity. Number**

	Permanent			Semi-permanent			Roof only			Tent			Open Air		
	2007	2008	2009	2007	2008	2009	2007	2008	2009	2007	2008	2009	2007	2008	2009
Unity State	163	201	349	221	246	449	133	169	93	42	58	21	722	730	673
Abiemnom	14	8	8	9	11	6	12	9	8	0	2	0	25	15	4
Guit	22	15	43	10	6	1	0	9	3	2	6	8	101	100	67
Koch	10	24	37	21	20	47	13	19	11	20	5	2	86	44	88
Leer	23	13	35	20	46	68	20	21	17	4	5	6	204	90	67
Mayiandit	0	4	6	5	4	39	14	4	8	0	0	1	83	122	111
Mayom	25	39	71	21	27	51	32	11	6	11	17	1	73	123	100
Panyinjari	6	5	14	76	39	83	36	56	3	0	11	0	31	109	71
Parieng	5	7	0	8	19	0	1	10	0	0	1	0	10	5	0
Rubkona	60	66	82	33	36	80	2	9	6	0	10	3	92	103	142
Ruweng	0	19	53	17	38	74	2	22	31	4	0	0	17	20	23

Source: EMIS, Ministry of Education

**96. School Classrooms by County: Warrap. Number**

	Permanent			Semi-permanent			Roof only			Tent			Open Air		
	2007	2008	2009	2007	2008	2009	2007	2008	2009	2007	2008	2009	2007	2008	2009
Warrap State	195	195	341	530	438	1103	218	293	148	46	55	34	1079	586	768
Gogrial East	28	0	40	15	0	112	50	0	31	2	0	0	173	0	96
Gogrial West	51	111	101	122	259	373	50	93	26	24	30	10	266	251	186
Tonj East	1	0	5	25	0	77	15	0	16	2	0	0	128	0	76
Tonj North	42	0	23	30	0	111	24	162	27	5	0	2	198	135	90
Tonj South	32	51	68	86	44	65	40	24	18	1	12	6	121	121	137
Twic	42	32	104	252	136	365	38	15	30	11	13	16	192	79	183

Source: EMIS, Ministry of Education



**97. School Classrooms by County: Northern Bahr El Ghazal. Number**

	Permanent			Semi-permanent			Roof only			Tent			Open Air		
	2007	2008	2009	2007	2008	2009	2007	2008	2009	2007	2008	2009	2007	2008	2009
Northern Bahr El Ghazal	126	303	427	264	388	585	140	194	233	70	76	52	603	692	771
Aweil Centre	8	14	54	1	18	33	17	7	17	21	3	2	90	99	113
Aweil East	64	134	166	166	185	238	61	99	100	23	31	20	185	301	289
Aweil North	13	16	25	5	44	121	16	22	34	21	12	8	138	132	163
Aweil South	16	8	27	73	130	144	28	38	45	0	8	10	86	56	66
Aweil Town	0	36	43	0	0	5	0	14	4	0	8	7	0	24	21
Aweil West	25	95	112	18	11	44	17	14	33	4	14	5	104	80	119

Source: EMIS, Ministry of Education

**98. School Classrooms by County: Western Bahr El Ghazal. Number**

	Permanent			Semi-permanent			Roof only			Tent			Open Air		
	2007	2008	2009	2007	2008	2009	2007	2008	2009	2007	2008	2009	2007	2008	2009
Western Bahr El Ghazal	356	327	331	94	78	210	107	86	114	0	38	16	107	111	135
Jur River	81	17	52	24	11	120	48	18	41	0	8	11	91	44	87
Raja	0	68	63	0	33	44	0	17	22	0	6	0	0	23	19
Wau	275	242	216	70	34	46	59	51	51	0	24	5	16	44	29

Source: EMIS, Ministry of Education

**99. School Classrooms by County: Lakes. Number**

	Permanent			Semi-permanent			Roof only			Tent			Open Air		
	2007	2008	2009	2007	2008	2009	2007	2008	2009	2007	2008	2009	2007	2008	2009
Lakes State	152	269	383	225	313	414	145	167	130	52	50	22	564	629	825
Awerial	0	17	29	0	15	39	0	4	15	0	0	5	0	52	55
Cuiebet	41	48	45	71	42	61	14	43	11	4	5	2	140	134	204
Rumbek Centre	46	58	97	70	66	53	30	4	11	14	4	1	106	142	141
Rumbek East	37	54	66	25	40	42	46	36	15	5	13	1	142	82	128
Rumbek North	3	4	13	30	4	34	8	2	9	12	2	1	119	48	97
Wulu	25	23	28	29	100	107	48	22	25	17	11	11	57	22	48
Yirol East	0	18	44	0	23	30	0	14	13	0	1	0	0	70	77
Yirol West	0	47	61	0	23	48	0	41	31	0	13	1	0	79	75

Source: EMIS, Ministry of Education

**100. School Classrooms by County: Western Equatoria. Number**

	Permanent			Semi-permanent			Roof only			Tent			Open Air		
	2007	2008	2009	2007	2008	2009	2007	2008	2009	2007	2008	2009	2007	2008	2009
Western Equatoria	301	358	477	130	150	240	289	312	367	67	54	33	634	592	703
Ezo	22	29	41	8	5	23	48	74	91	9	19	8	79	40	42
Ibba	11	29	33	7	2	7	13	6	3	2	0	0	31	23	4
Maridi	115	97	103	16	20	28	45	62	57	2	1	0	58	27	36
Mundri East	8	12	26	15	30	16	17	3	5	11	3	1	97	119	135
Mundri West	24	32	34	33	25	25	18	7	8	5	6	6	106	110	134
Mvolo	13	23	36	7	14	33	12	12	15	4	2	7	58	41	90
Nagero	0	0	5	0	0	0	15	1	4	9	4	1	18	24	24
Nzara	34	17	47	15	31	39	51	53	48	5	5	3	27	28	45
Tambura	20	33	50	0	0	7	20	35	25	11	5	0	82	81	61
Yambio	54	86	102	29	23	62	49	59	111	7	9	7	78	99	132

Source: EMIS, Ministry of Education

**101. School Classrooms by County: Central Equatoria. Number**

	Permanent			Semi-permanent			Roof only			Tent			Open Air		
	2007	2008	2009	2007	2008	2009	2007	2008	2009	2007	2008	2009	2007	2008	2009
Central Equatoria	696	628	1032	702	507	779	384	217	284	88	86	35	565	388	482
Juba	303	175	400	242	156	270	20	23	21	12	3	10	120	51	66
Kajo-Keji	156	139	220	128	101	154	74	31	63	13	34	8	120	99	86
Lainya	60	94	116	32	14	22	29	29	20	31	9	8	102	62	80
Morobo	31	54	63	129	84	122	85	61	62	11	12	4	99	88	119
Terekeka	22	28	44	53	60	54	27	14	11	5	4	0	50	28	45
Yei River	124	138	189	118	93	157	149	59	107	15	25	5	74	60	86

Source: EMIS, Ministry of Education

**102. School Classrooms by County: Eastern Equatoria. Number**

	Permanent			Semi-permanent			Roof only			Tent			Open Air		
	2007	2008	2009	2007	2008	2009	2007	2008	2009	2007	2008	2009	2007	2008	2009
Eastern Equatoria	276	435	549	156	173	302	183	239	259	84	57	36	477	457	531
Budi	23	61	54	23	17	69	43	34	16	13	8	0	79	81	90
Ikotos	38	59	70	8	19	33	40	51	76	29	9	2	99	61	38
Kapoeta East	65	88	80	22	21	15	0	1	7	0	7	4	8	13	19
Kapoeta North	15	15	24	2	0	2	0	0	0	4	6	0	2	2	2
Kapoeta South	29	33	44	0	1	13	3	6	5	9	0	1	47	35	61
Lafon	0	10	70	0	0	17	0	0	25	2	0	1	7	7	96
Lopa	14	33	0	5	30	0	64	15	0	8	9	0	56	33	0
Magwi	35	71	107	81	59	101	19	97	86	3	7	19	53	119	118
Torit	57	65	100	16	26	52	13	35	44	16	11	9	126	106	107

Source: EMIS, Ministry of Education

103. Student Classroom Ratio by State. Number			
	2007	2008	2009
Southern Sudan	171	194	129
Central Equatoria	92	100	77
Eastern Equatoria	227	184	131
Western Equatoria	156	157	99
Jonglei	192	241	169
Unity	375	322	182
Upper Nile	145	259	165
Lakes	143	165	138
Warrap	201	205	111
Western Bahr El Ghazal	111	143	98
Northern Bahr El Ghazal	295	216	140

Source: EMIS, Ministry of Education

104. Availability of Water and Toilet Facilities at Schools by State. Number							
		Toilet			Water		
		No	Yes	TOTAL	No	Yes	TOTAL
Central Equatoria	Juba	61	72	133	60	73	133
	Kajo-Keji	19	61	80	62	18	80
	Lainya	23	20	43	17	26	43
	Morobo	24	29	53	36	17	53
	Terekeka	18	15	33	16	17	33
	Yei River	31	58	89	44	45	89
	Central Equatoria	176	255	431	235	196	431
Eastern Equatoria	Budi	31	11	42	32	10	42
	Ikotos	25	18	43	29	14	43
	Kapoeta East	7	15	22	8	14	22
	Kapoeta North	2	4	6	1	5	6
	Kapoeta South	22	7	29	13	16	29
	Lafon	26	7	33	26	7	33
	Magwi	9	53	62	37	25	62
Western Equatoria		36	19	55	33	22	55
	Eastern Equatoria	158	134	292	179	113	292
	Ezo	3	40	43	39	4	43
	Ibba	2	7	9	7	2	9
	Maridi	13	23	36	19	17	36
	Mundri East	26	3	29	18	11	29
	Mundri West	33	3	36	34	2	36
	Mvolo	23	13	36	22	14	36
	Nagero	4	4	8	8	0	8
	Nzara	10	34	44	20	24	44
Jonglei	Tambura	14	18	32	28	4	32
	Yambio	24	51	75	50	25	75
	Western Equatoria	152	196	348	245	103	348
	Akobo	16	39	55	25	30	55
	Ayod	15	13	28	17	11	28
	Bor	29	28	57	21	36	57
	Duken Padiet	23	9	32	10	22	32
	Nyirrol (Diror)	28	19	47	32	15	47
	Old Fangak	42	5	47	42	5	47
	Pibor	12	5	17	16	1	17
	Piji	14	22	36	36	0	36
	Pochalla	9	6	15	14	1	15

		Toilet			Water		
		No	Yes	TOTAL	No	Yes	TOTAL
	Twic	8	24	32	8	24	32
	Uror (Wunror)	19	21	40	25	15	40
	Jonglei	215	191	406	246	160	406
Unity	Abiemnom	3	4	7	3	4	7
	Guit	19	6	25	16	9	25
	Koch	28	8	36	15	21	36
	Leer	17	15	32	21	11	32
	Mayiandit	29	4	33	24	9	33
	Mayom	29	9	38	21	17	38
	Panyinjar	6	26	32	12	20	32
	Rubkona	32	14	46	28	18	46
	Ruweng	32	8	40	26	14	40
	Unity	195	94	289	166	123	289
Upper Nile	Baliet	11	8	19	16	3	19
	Fashoda	8	8	16	13	3	16
	Longchok	16	4	20	7	13	20
	Maban	17	10	27	11	16	27
	Maiwut	22	3	25	14	11	25
	Malakal	7	32	39	29	10	39
	Malut	8	9	17	14	3	17
	Manyo	5	11	16	15	1	16
	Nasir	50	18	68	41	27	68
	Panyikang	12	9	21	19	2	21
	Renk	11	31	42	21	21	42
	Ulang	43	3	46	41	5	46
	Upper Nile	210	146	356	241	115	356
Lakes	Awerial	23	4	27	11	16	27
	Cuiebet	48	12	60	27	33	60
	Rumbek Centre	17	26	43	7	36	43
	Rumbek East	11	21	32	9	23	32
	Rumbek North	21	11	32	7	25	32
	Wulu	5	29	34	4	30	34
	Yirol East	14	13	27	10	17	27
	Yirol West	14	12	26	11	15	26
	Lakes	153	128	281	86	195	281
Warrap	Gogrial East	17	21	38	7	31	38
	Gogrial West	23	63	86	24	62	86
	Tonj East	26	13	39	29	10	39
	Tonj North	27	23	50	15	35	50
	Tonj South	29	23	52	8	44	52
	Twic	6	88	94	19	75	94
	Warrap	128	231	359	102	257	359
Western Bahr El Ghazal	Jur River	11	36	47	11	36	47
	Raja	9	14	23	13	10	23
	Wau	18	40	58	11	47	58
	Western Bahr El Ghazal	38	90	128	35	93	128
Northern Bahr El Ghazal	Aweil Centre	38	9	47	21	26	47
	Aweil East	51	77	128	55	73	128
	Aweil North	19	36	55	17	38	55
	Aweil South	3	34	37	4	33	37
	Aweil Town	5	6	11	4	7	11
	Aweil West	29	24	53	20	33	53
	Northern Bahr El Ghazal	145	186	331	121	210	331

Source: EMIS, Ministry of Education

**105. School Teachers by County: Upper Nile. Number**

	2007			2008			2009		
	M	F	T	M	F	T	M	F	T
Upper Nile State	2220	708	2928	2533	584	3117	2304	595	2899
Baliet	161	20	181	154	9	163	121	7	128
Fashoda	83	0	83	68	5	73	65	4	69
Longchok	161	7	169	149	39	188	100	3	103
Maban	146	13	159	192	18	209	187	25	212
Maiwut	160	33	193	99	17	116	86	9	95
Malakal	268	220	488	295	159	454	431	242	673
Malut	115	18	133	156	9	165	114	7	121
Manyo	94	28	122	138	37	175	107	26	133
Nasir	397	75	472	480	68	548	443	58	501
Panyikang	128	27	155	141	15	157	127	5	132
Renk	213	152	366	244	175	419	232	184	416
Ulang	294	114	408	417	32	450	291	25	316

Source: EMIS, Ministry of Education

**106. School Teachers by County: Jonglei. Number**

	2007			2008			2009		
	M	F	T	M	F	T	M	F	T
Jonglei	2000	293	2294	2125	204	2329	2677	246	2923
Akobo	259	13	272	261	9	270	283	9	292
Ayod	80	40	120	0	0	0	149	9	158
Bor	329	35	364	437	37	474	482	59	541
Duken Padiet	95	20	115	165	11	175	269	21	290
Khorfulus(Atar)	243	33	276	259	27	286	216	11	227
Nyrol	314	71	385	0	0	0	271	37	308
Old Fangak	0	0	0	335	75	411	86	3	89
Pibor	72	36	108	80	3	83	272	39	311
Pochalla	131	12	143	107	6	113	104	5	109
Twic	253	17	269	285	25	310	277	28	305
Uror (Wunror)	224	17	241	197	10	207	268	25	293

Source: EMIS, Ministry of Education

**107. School Teachers by County: Unity. Number**

	2007			2008			2009		
	M	F	T	M	F	T	M	F	T
Unity State	2522	245	2768	2731	168	2899	2206	182	2388
Abiemnom	86	32	117	94	7	101	77	12	89
Guit	309	20	329	198	6	204	118	3	121
Koch	242	20	263	226	17	244	184	16	200
Leer	299	30	328	313	11	324	309	16	325
Mayiandit	233	19	251	220	4	224	238	22	260
Mayom	473	16	489	491	21	513	413	27	440
Panyinjar	208	4	212	334	22	355	164	10	174
Parieng	84	14	98	84	7	91	0	0	0
Rubkona	452	76	528	584	45	629	491	55	546
Ruweng	137	15	153	187	27	214	212	21	233

Source: EMIS, Ministry of Education

**108. School Teachers by County: Warrap. Number**

	2007			2008			2009		
	M	F	T	M	F	T	M	F	T
Warrap	2772	286	3058	2554	207	2760	2998	209	3207
Gogrial East	309	12	321	0	0	0	367	13	380
Gogrial West	756	64	820	940	71	1011	835	76	911
Tonj East	288	36	325	136	0	136	345	28	373
Tonj North	378	41	419	378	27	405	371	12	383
Tonj South	438	69	508	469	29	498	366	17	383
Twic	602	64	666	631	79	710	714	63	777

Source: EMIS, Ministry of Education

**109. School Teachers by County: Northern Bahr El Ghazal. Number**

	2007			2008			2009		
	M	F	T	M	F	T	M	F	T
Northern Bahr El Ghazal	2281	531	2812	2532	238	2770	2332	200	2532
Aweil Centre	201	32	233	211	18	230	207	14	221
Aweil East	965	96	1061	957	68	1024	935	81	1016
Aweil North	418	38	456	476	22	498	412	23	435
Aweil South	291	41	332	328	29	357	286	26	312
Aweil Town	72	288	360	110	30	140	81	16	97
Aweil West	334	37	371	450	71	521	411	40	451

Source: EMIS, Ministry of Education

**110. School Teachers by County: Western Bahr El Ghazal. Number**

	2007			2008			2009		
	M	F	T	M	F	T	M	F	T
Western Bahr El Ghazal	774	316	1090	821	277	1098	855	249	1104
Jur River	296	14	311	248	28	276	316	28	344
Raja	0	0	0	142	45	187	146	50	196
Wau	478	302	779	431	204	635	393	171	564

Source: EMIS, Ministry of Education

**111. School Teachers by County: Lakes. Number**

	2007			2008			2009		
	M	F	T	M	F	T	M	F	T
Lakes State	1011	84	1094	1830	157	1987	2045	166	2211
Awerial	0	0	0	133	14	147	149	22	171
Cuiebet	240	27	267	354	38	392	358	34	392
Rumbek Centre	259	19	278	342	37	380	364	31	395
Rumbek East	199	13	212	254	6	260	249	8	257
Rumbek North	150	15	165	141	14	155	235	23	258
Wulu	163	10	173	211	15	226	223	14	237
Yirol East	0	0	0	102	16	119	143	17	160
Yirol West	0	0	0	293	16	309	324	17	341

Source: EMIS, Ministry of Education

112. School Teachers by County: Western Equatoria. Number									
	2007			2008			2009		
	M	F	T	M	F	T	M	F	T
Western Equatoria	2629	657	3286	1853	323	2176	1787	295	2082
Ezo	75	12	87	205	27	232	190	26	216
Ibba	453	64	518	58	4	62	44	2	46
Maridi	210	36	247	345	39	384	299	17	316
Mundri East	225	88	313	248	52	300	190	45	235
Mundri West	191	22	212	223	90	313	182	66	248
Mvolo	19	2	21	143	7	150	163	5	168
Nagero	684	87	771	39	1	40	29	0	29
Nzara	105	15	120	127	14	141	177	26	203
Tambura	630	138	769	182	34	216	185	17	202
Yambio	37	192	228	283	55	338	328	91	419

Source: EMIS, Ministry of Education

113. School Teachers by County: Central Equatoria. Number									
	2007			2008			2009		
	M	F	T	M	F	T	M	F	T
Central Equatoria	3158	925	4082	2994	644	3639	3383	923	4306
Juba	768	409	1177	640	190	830	899	416	1315
Kajo-Keji	709	227	936	636	202	838	646	213	859
Lainya	322	38	359	340	36	376	345	27	372
Morobo	509	83	591	531	73	605	539	80	619
Terekeka	135	22	156	156	14	170	134	13	147
Yei River	716	147	863	691	129	820	820	174	994

Source: EMIS, Ministry of Education

114. School Teachers by County: Eastern Equatoria. Number									
	2007			2008			2009		
	M	F	T	M	F	T	M	F	T
Eastern Equatoria	2251	272	2522	2767	371	3137	2557	366	2923
Budi	301	19	320	332	15	348	364	20	384
Ikotos	309	21	330	456	36	492	386	41	427
Kapoeta East	146	60	206	160	59	219	140	52	192
Kapoeta North	27	3	29	35	2	37	49	5	54
Kapoeta South	84	13	97	61	22	83	76	19	95
Lafon	408	14	422	497	16	513	325	20	345
Magwi	536	95	631	722	155	877	766	158	924
Torit	439	47	486	503	65	569	451	51	502

Source: EMIS, Ministry of Education



<b>115. Student Teacher Ratio by State</b>			
	STR		
	2007	2008	2009
Southern Sudan	43	50	52
Central Equatoria	32	31	32
Eastern Equatoria	39	36	38
Western Equatoria	20	37	34
Jonglei	61	79	84
Unity	52	50	61
Upper Nile	63	70	70
Lakes	49	48	50
Warrap	48	47	50
Western Bahr El Ghazal	46	53	48
Northern Bahr El Ghazal	41	54	56

*Source: EMIS, Ministry of Education*

County Name		116 . Teacher Training by State. Number																		
		Unknown		Untrained		under phases trained		Phases completed		Phase Training		in-service		Pre-service		Diploma		Total		
		Male	Fe- male	Male	Fe- male	Male	Fe- male	Male	Fe- male	Male	Fe- male	Male	Fe- male	Male	Fe- male	Male	Fe- male	Male	Fe- male	Total
Central Equatoria		477	129	1363	360	242	56	392	81	634	137	463	138	289	88	157	71	3383	923	4306
Eastern Equatoria		441	52	1374	205	157	18	163	17	320	35	190	34	154	24	78	16	2557	366	2923
Western Equatoria		114	18	652	113	353	65	439	47	792	112	153	26	27	9	49	17	1787	295	2082
Jonglei		219	19	1331	157	510	36	382	26	892	62	125	7	51	0	59	1	2677	246	2923
Unity		205	34	1194	103	375	20	244	16	619	36	131	9	15	0	42	0	2206	182	2388
Upper Nile		538	97	1034	258	159	31	260	82	419	113	163	79	31	7	119	41	2304	595	2899
Lakes		93	8	1146	96	302	24	293	18	595	42	141	8	38	2	32	10	2045	166	2211
Warrap		274	23	1737	119	380	21	443	33	823	54	96	5	22	5	46	3	2998	209	3207
Western Bahr El Ghazal		87	12	401	106	116	34	141	37	257	71	46	31	2	2	62	27	855	249	1104
Northern Bahr El Ghazal		229	23	1224	98	401	44	427	31	828	75	27	3	1	0	23	1	2332	200	2532
Southern Sudan		2677	415	11456	1615	2995	349	3184	388	6179	737	1535	340	630	137	667	187	23144	3431	26575

Source: EMIS, Ministry of Education

<b>117. Reason Given for Child Not attending School (Age 6-15) by Sex. Percent of children age 6-15 not attending school</b>			
(Population 6-15 out of school) by sex	Total	Male	Female
No money for school costs	31.8	34	30
Supporting the family	10.7	11	10
Own illness disability	1.9	2	2
Families illness disabilities	0.9	1	1
School too far from home	29.8	29	30
Cultural reasons	20.8	21	21
Other	13.8	13	15
Don't know	8.7	9	8

*NB-Respondents could give more than one answer so the total adds up to more than 100*

*Source: National Baseline Household Survey, 2009*

# HEALTH

118. Access to Health Care by State and Region. Percent of population

		Yes	No	Total
State	Southern Sudan	70	30	100
	Upper Nile	87	13	100
	Jonglei	72	28	100
	Unity	70	30	100
	Warrap	53	47	100
	Northern Bahr El Ghazal	66	34	100
	Western Bahr El Ghazal	57	43	100
	Lakes	56	44	100
	Western Equatoria	96	4	100
	Central Equatoria	81	19	100
	Eastern Equatoria	57	43	100
	Urban	Urban	93	7
Rural		66	34	100

Source: National Baseline Household Survey, 2009

119. Map: Access to a Health Care Facility



120. Health Facilities in Greater Upper Nile

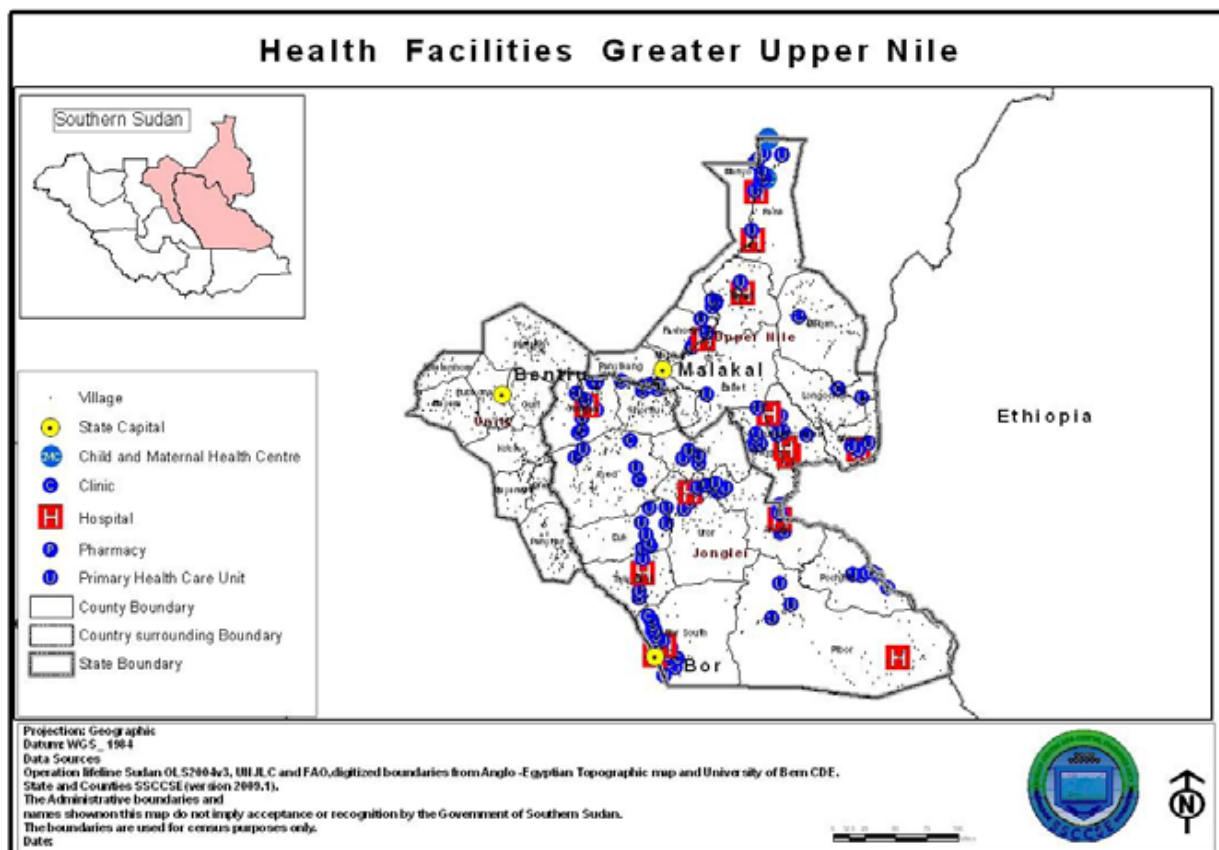

121. Map: Health Facilities in Greater Bahr El Ghazal

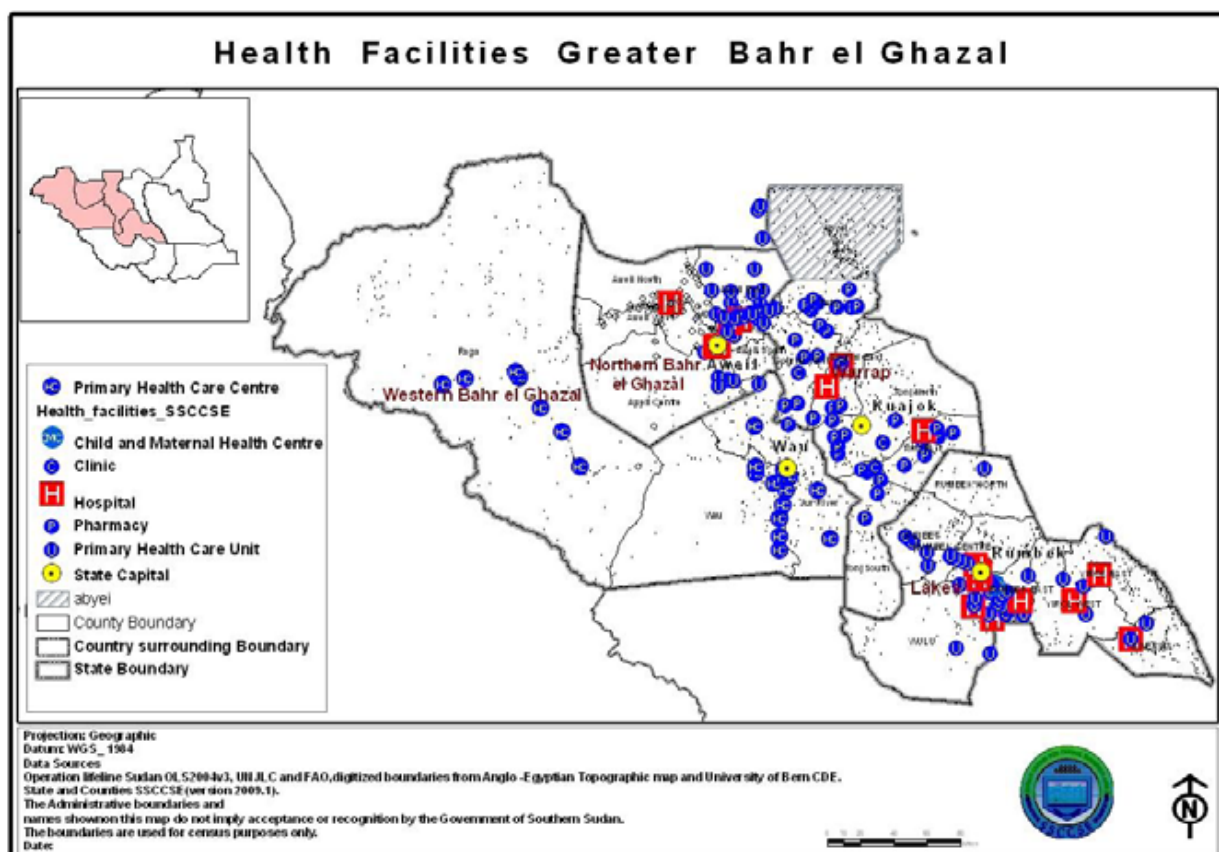

## 122. Health Facilities in Greater Equatoria

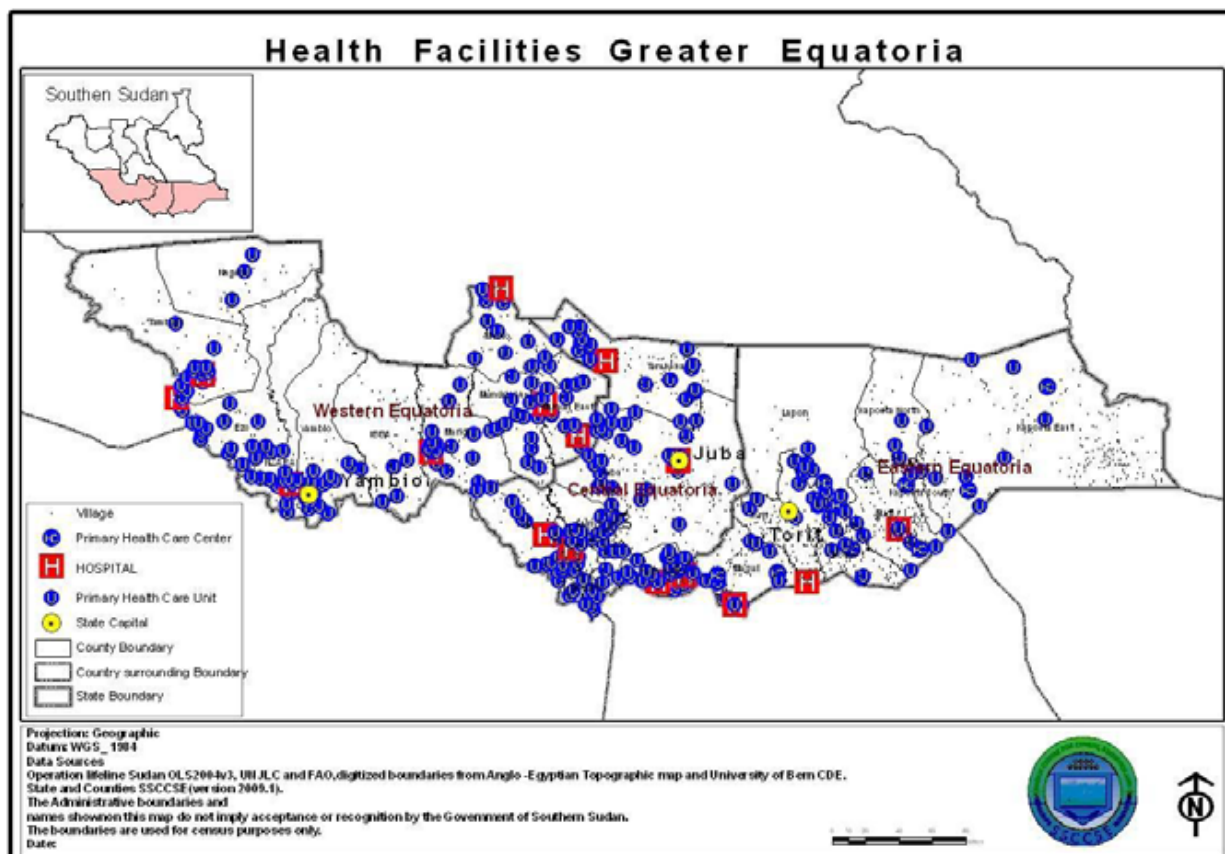

## 123. Mosquito Net Ownership by State and Region. Percent of Household

		Yes	No	Total
State	Southern Sudan	60	40	100
	Upper Nile	74	26	100
	Jonglei	66	34	100
	Unity	80	20	100
	Warrap	44	56	100
	Northern Bahr El Ghazal	62	38	100
	Western Bahr El Ghazal	56	44	100
	Lakes	69	31	100
	Western Equatoria	65	35	100
	Central Equatoria	54	46	100
Urban	Urban	72	28	100
	Rural	57	43	100

Source: National Baseline Household Survey, 2009

## 124. Mosquito Net Ownership

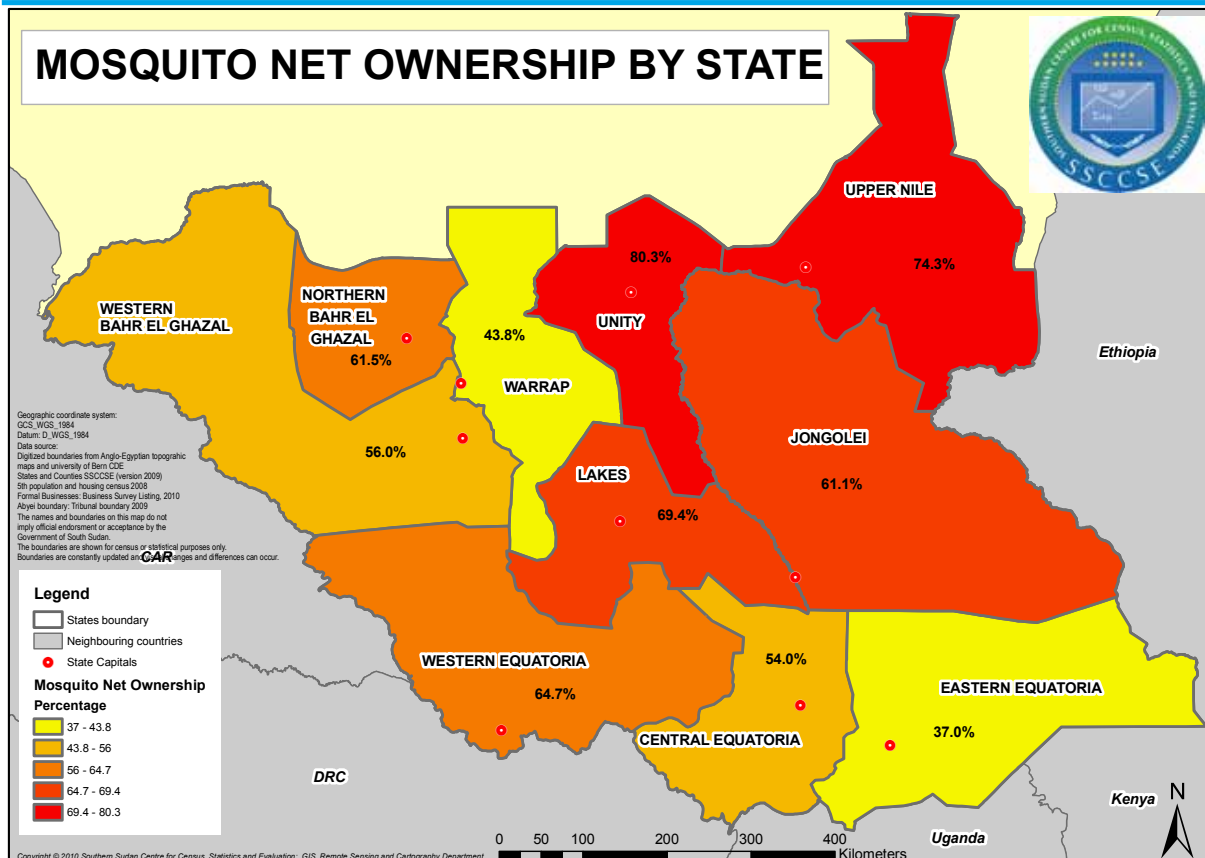

## 125. Source of Mosquito Net by State and Region. Percent of Households

		Free from health facility	Bought from the market	Other	Total
State	Southern Sudan	18	78	4	100
	Upper Nile	5	92	3	100
	Jonglei	18	76	6	100
	Unity	5	93	3	100
	Warrap	35	62	3	100
	Northern Bahr El Ghazal	11	85	5	100
	Western Bahr El Ghazal	61	37	3	100
	Lakes	2	96	2	100
	Western Equatoria	30	66	3	100
	Central Equatoria	16	80	4	100
	Eastern Equatoria	38	54	8	100
Urban	Urban	20	78	2	100
	Rural	18	78	4	100

Source: National Baseline Household Survey, 2009



**126. Neonatal mortality rate by State, Infant Mortality Rate by State and Under 5 Mortality Rate by State. Number of Deaths per 1000 Births**

		Neonatal mortality rate	Infant mortality rate	Under-five mortality rate
State	Southern Sudan	52	102	135
	Upper Nile	54	82	110
	Jonglei	38	74	108
	Unity	30	64	82
	Warrap	66	139	176
	Northern Bahr El Ghazal	67	129	165
	Western Bahr El Ghazal	37	97	134
	Lakes	49	90	114
	Western Equatoria	69	151	192
	Central Equatoria	56	107	141
	Eastern Equatoria	40	83	118

Source: Sudan Household Health Survey, 2006

**127. Children >1 year old fully immunized by State. Percent**

		Percentage of children fully immunized*
State	Southern Sudan	17.3
	Upper Nile	28.5
	Jonglei	11.8
	Unity	23.5
	Warrap	12.2
	Northern Bahr El Ghazal	5.9
	Western Bahr El Ghazal	5.5
	Lakes	7.1
	Western Equatoria	8.2
	Central Equatoria	43.6
	Eastern Equatoria	13.8

\* Percentage of children aged 12-23 months who have received BCG, DPT 1-3, OPV1-3 and measles immunizations

Source: Sudan Household Health Survey, 2006

**128. Maternal Mortality Ratio by State. Number of Deaths per 100,000 live births**

		Maternal mortality rate (deaths per 100,000 live births)
State	Southern Sudan	2054
	Upper Nile	2094
	Jonglei	1861
	Unity	1732
	Warrap	2173
	Northern Bahr El Ghazal	2182
	Western Bahr El Ghazal	2216
	Lakes	2243
	Western Equatoria	2327
	Central Equatoria	1867
	Eastern Equatoria	1844

Source: Sudan Household Health Survey, 2006

129. Contraceptive Prevalence Rate by State. Percent		
		Percentage of women using any method of contraception
State	Southern Sudan	3.6
	Upper Nile	4.5
	Jonglei	0.1
	Unity	2.5
	Warrap	2.9
	Northern Bahr El Ghazal	5.3
	Western Bahr El Ghazal	3.6
	Lakes	2.8
	Western Equatoria	1.4
	Central Equatoria	7.5
	Eastern Equatoria	4.8

Source: Sudan Household Health Survey, 2006

130. Women who have heard of AIDS by State. Percent		
		Percentage of women who have heard of AIDS
State	Southern Sudan	45.1
	Upper Nile	45.4
	Jonglei	24.8
	Unity	45.3
	Warrap	27.8
	Northern Bahr El Ghazal	34.6
	Western Bahr El Ghazal	50.6
	Lakes	56.5
	Western Equatoria	87.4
	Central Equatoria	72.9
	Eastern Equatoria	48.5

Source: Sudan Household Health Survey, 2006

131. Stunting among children under age 5 by State. Percent			
		Prevalence of stunting (moderate and severe)*	Prevalence of stunting (severe)**
State	Southern Sudan	33.5	18.0
	Upper Nile	31.1	16.9
	Jonglei	32.5	17.8
	Unity	38.6	26.8
	Warrap	28.9	17.1
	Northern Bahr El Ghazal	37.8	21.8
	Western Bahr El Ghazal	41.3	21.7
	Lakes	29.8	13.8
	Western Equatoria	38.0	20.2
	Central Equatoria	32.8	13.1
	Eastern Equatoria	33.6	18.9

\* Proportion of children under age 5 who fall below minus 2 standard deviations from median height for age of the reference population

\*\* Proportion of children under age 5 who fall below minus 3 standard deviations from median height for age of the reference population

Source: Sudan Household Health Survey, 2006

**132. Underweight among children under age 5 by State. Percent**

		Prevalence of underweight (moderate and severe)*	Prevalence of underweight (severe)**
State	Southern Sudan	33.6	13.5
	Upper Nile	35.6	16.6
	Jonglei	39.5	16.9
	Unity	42.9	22.1
	Warrap	33.6	14.1
	Northern Bahr El Ghazal	41.6	18.7
	Western Bahr El Ghazal	37.2	18.4
	Lakes	19	6.4
	Western Equatoria	21.6	10.7
	Central Equatoria	25.2	5.3
	Eastern Equatoria	33.6	12.4

\* Proportion of children under age 5 who fall below minus 2 standard deviations from median weight for age of the reference population

\*\* Proportion of children under age 5 who fall below minus 3 standard deviations from median weight for age of the reference population

Source: Sudan Household Health Survey, 2006

**133. Wasting among children under age 5 by State. Percent**

		Prevalence of wasting (moderate and severe)	Prevalence of wasting (severe)
State	Southern Sudan	21.6	7.0
	Upper Nile	30.3	9.0
	Jonglei	28.0	9.5
	Unity	30.9	12.2
	Warrap	24.6	8.4
	Northern Bahr El Ghazal	30.9	8.4
	Western Bahr El Ghazal	23.7	9.4
	Lakes	13.0	3.5
	Western Equatoria	10.4	4.0
	Central Equatoria	9.8	1.4
	Eastern Equatoria	18.7	6.6

\* Proportion of children under age 5 who fall below minus 2 standard deviations from median weight for height of the reference population

\*\* Proportion of children under age 5 who fall below minus 3 standard deviations from median weight for height of the reference population

Source: Sudan Household Health Survey, 2006

# AGRICULTURE, FOOD SECURITY AND FORESTRY

134. Estimated Cattle numbers (thousands) by state (2003-2009). Number							
State	2003	2004 <sup>1</sup>	2005	2006	2007	2008	2009 <sup>1</sup>
Central Equatoria	893	881	895	908	922	926	878
Eastern Equatoria	881	893	883	896	910	913	888
Western Equatoria	678	100	680	690	701	703	675
Jonglei	1472	1857	1475	1497	1521	1526	1465
Upper Nile	988	494	990	1005	1021	1024	983
Unity	1186	594	1189	1207	1226	1230	1180
Lakes		1510					1311
Warrap	1535	921	1539	1562	1586	1592	1528
W. Bahr Ghazal	1254	546	1256	1275	1295	1300	1248
N. Bahr Ghazal	1587	750	1590	1615	1640	1646	1579
Southern Sudan	10474	8546	10497	10655	10822	10860	11735
<i>Source: Ministry of Animal Resources and Fisheries.</i>							
<sup>1</sup> <i>FAO Livestock Population Estimates 2004 and 2009.</i>							
<i>N.B. Data from Lakes state is unavailable except for 2004 and 2009</i>							

Zones	2004		2005		2006		2007		2008		2009	
	Area in 1000 ha	Prodn. in 1000 t	Area in 1000 ha	Prodn. in 1000 t	Area in 1000 ha	Prodn. in 1000 t	Area in 1000 ha	Prodn. in 1000 t	Area in 1000 ha	Prodn. in 1000 t	Area in 1000 ha	Prodn. in 1000 t
Upper Nile	173	101	248	203	274	230	172	149	237	235	218	91
Upper Nile	122	66	81	66	92	84	55	48	79	67	77	35
Unity	28	20	37	32	44	35	27	25	43	42	37	18
Jonglei	23	15	130	105	139	111	90	76	115	126	104	37
Bahr el Ghazal	273	186	262	229	266	220	270	258	292	342	298	288
Northern	156	103	50	30	55	38	50	37	59	44	71	53
Western	28	20	32	29	35	32	32	39	34	52	39	42
Lakes	88	63	82	76	82	70	77	79	84	101	69	63
Warrap	0	0	98	94	94	80	112	103	116	145	119	129
Equatoria	232	203	241	257	247	259	263	304	323	490	335	282
Central	120	100	114	117	108	119	106	112	131	201	121	79
Eastern	35	22	40	28	49	31	66	55	85	94	98	55
Western	77	81	87	112	91	109	91	136	107	196	116	147
Southern Sudan	677	490	751	689	788	709	705	711	853	1068	852	660

Figures for the years 2005-2008 have been taken from previous CFSAMs and adjusted according to population figures for each state recorded in the April 2008 census.

Source: Ministry of Agriculture and Forestry

136. Estimated Cereal Surplus/Deficit by State in 2010. Tonnes	
State	Surplus/deficit (tonnes)
Upper Nile	-58439
Jonglei	-101094
Unity	-39507
Warrap	24979
N. Bahr Ghazal	-17087
W. Bahr Ghazal	-235
Lakes	-9683
Western Equatoria	74523
Central Equatoria	-54215
Eastern Equatoria	-44323

*Source: Ministry of Agriculture and Forestry*

137. Estimated Settled Population and Farming Households: Upper Nile. Number of households and Hectare								
State/County	Population April 2008 <sup>1</sup>	Households April 2008 <sup>2</sup>	Population Mid-2009	Households Mid-2009	farming households	No. farming households	Average ha/hh <sup>2</sup>	Total area ha
Upper Nile	964353		993367	146836		98378		77460
Returnees			5927	988	60	593	0.50	296
Renk	137751	22491	141049	23029	38	8751	2.00	17502
Manyo	38010	6389	38920	6542	90	5888	0.84	4946
Fashoda	36518	5897	37392	6038	90	5434	0.84	4565
Melut	49242	7108	50421	7278	38	2766	2.00	5531
Maban	45238	9829	46321	10064	80	8051	0.63	5072
Maiwut	79462	10477	81364	10728	80	8582	0.63	5407
Luakpiny/Nasir	210002	29030	215029	29725	80	23780	0.63	14981
Longochuk	63166	8278	64678	8476	80	6781	0.63	4272
Ulang	85044	11521	87080	11797	80	9437	0.63	5946
Baliet	48010	7258	49159	7432	80	5945	0.63	3746
Malakal	126483	16892	129511	17296	50	8648	0.42	3632
PanyKang	45427	7268	46515	7442	50	3721	0.42	1563

<sup>1</sup> Census figures of April 2008

<sup>2</sup> Adjusted where necessary, from the figures of 2008 on basis of field observation and information from the field Annual population growth rate : 2.052 percent

*Source: Ministry of Agriculture and Forestry*

138. Estimated Settled Population and Farming Households: Jonglei. Number of households and Hectare								
State/County	Population April 2008 <sup>1</sup>	Households April 2008 <sup>2</sup>	Population Mid-2009	Households Mid-2009	farming households	No. farming households	Average ha/hh <sup>2</sup>	Total area ha
Jonglei	1358602	192424	1414954	201002		165017		103558
Returnees			23827	3971	78	3098	0.50	1549
Old Pangak	110130	14572	112767	14921	90	13429	0.63	8460
Khorflus	99068	11963	101440	12249	90	11024	0.63	6945
Ayod	139282	16886	142616	17290	90	15561	0.63	9804
Duk	65588	10242	67158	10487	90	9438	0.63	5946
Wuror	178519	26862	182793	27505	90	24755	0.63	15595
Nyirol	108674	15270	111276	15636	90	14072	0.63	8865
Akobo	136210	17713	139471	18137	80	14510	0.63	9141
Pochala	66201	10445	67786	10695	80	8556	0.63	5390
Pibor	148475	22741	152029	23285	50	11643	0.63	7335
Twic East	85349	14376	87392	14720	90	13248	0.63	8346
Bor South	221106	31354	226399	32105	80	25684	0.63	16181

<sup>1</sup> Census figures of April 2008

<sup>2</sup> Adjusted where necessary, from the figures of 2008 on basis of field observation and information from the field Annual population growth rate : 2.052 percent

Source: Ministry of Agriculture and Forestry

139. Estimated Settled Population and Farming Households: Unity. Number of households and Hectare								
State/County	Population April 2008 <sup>1</sup>	Households April 2008 <sup>2</sup>	Population Mid-2009	Households Mid-2009	farming households	No. farming households	Average ha/hh <sup>2</sup>	Total area ha
Unity	585801		633157	78324		60041		37084
Returnees			33332	5555	65	3611	0.60	2167
Pariang	82443	10461	84417	10711	70	7498	0.70	5249
Abiemnhom	17012	1806	17419	1849	80	1479	0.46	681
Mayom	120715	15216	123605	15580	80	12464	0.46	5734
Rubkona	100236	10069	102636	10310	50	5155	0.46	2371
Guit	33004	3232	33794	3309	80	2647	0.70	1853
Koch	74863	7955	76655	8145	90	7331	0.70	5132
Leer	53022	7044	54291	7213	80	5770	0.70	4039
Mayendit	53783	6608	55071	6766	90	6090	0.70	4263
Paynijar	50723	8676	51937	8884	90	7995	0.70	5597

<sup>1</sup> Census figures of April 2008

<sup>2</sup> Adjusted where necessary, from the figures of 2008 on basis of field observation and information from the field Annual population growth rate : 2.052 percent

Source: Ministry of Agriculture and Forestry



**140. Estimated Settled Population and Farming Households: Warrap. Number of households and Hectare**

State/County	Population April 2008 <sup>1</sup>	Households April 2008 <sup>2</sup>	Population Mid-2009	Households Mid-2009	farming households	No. farming households	Average ha/hh <sup>2</sup>	Total area ha
Warrap	972928		1023775	178155		157730		118901
Returnees			27555	4593	83	3812	0.45	1715
Abyei	52883	7896	54149	8085	80	6468	0.65	4204
Twic	204905	34124	209810	34941	95	33194	0.65	21576
Gogrial West	243921	44987	249760	46064	80	36851	0.80	29481
Gogrial East	103283	18518	105756	18961	80	15169	0.80	12135
Tonj North	165222	29688	169177	30399	95	28879	0.80	23103
Tonj East	116122	19752	118902	20225	95	19214	0.80	15371
Tonj South	86592	14540	88665	14888	95	14144	0.80	11315

<sup>1</sup> Census figures of April 2008

<sup>2</sup> Adjusted where necessary, from the figures of 2008 on basis of field observation and information from the field Annual population growth rate : 2.052 percent

Source: Ministry of Agriculture and Forestry

**141. Estimated Settled Population and Farming Households: Northern Bahr El Ghazal. Number of households and Hectare**

State/County	Population April 2008 <sup>1</sup>	Households April 2008 <sup>2</sup>	Population Mid-2009	Households Mid-2009	farming households	No. farming households	Average ha/hh <sup>2</sup>	Total area ha
N. Bahr Ghazal	720898		805687	148016		128248		71239
Returnees			67531	11255	58	6528	0.50	3264
Aweil North	129127	24892	132218	25488	95	24214	0.55	13317
Aweil East	309921	56877	317341	58239	95	55327	0.55	30430
Aweil South	73806	14052	75573	14388	80	11511	0.70	8058
Aweil West	166217	28661	170196	29347	95	27880	0.55	15334
Aweil Centre	41827	9081	42828	9298	30	2790	0.30	837

<sup>1</sup> Census figures of April 2008

<sup>2</sup> Adjusted where necessary, from the figures of 2008 on basis of field observation and information from the field Annual population growth rate : 2.052 percent

Source: Ministry of Agriculture and Forestry

**142. Estimated Settled Population and Farming Households: Western Bahr El Ghazal. Number of households and Hectare**

State/County	Population April 2008 <sup>1</sup>	Households April 2008 <sup>2</sup>	Population Mid-2009	Households Mid-2009	farming households	No. farming households	Average ha/hh <sup>2</sup>	Total area ha
W. Bahr Ghazal	338431		351686	61808		48723		39365
Returnees	5000	833	10273	1712	68	1164	0.50	582
Raja	54340	10199	55641	10443	75	7832	0.70	5483
Jur River	127771	20770	130830	21267	60	12760	0.75	9570
Wau	151320	27722	154943	28386	95	26966	0.88	23730

<sup>1</sup> Census figures of April 2008

<sup>2</sup> Adjusted where necessary, from the figures of 2008 on basis of field observation and information from the field Annual population growth rate : 2.052 percent

Source: Ministry of Agriculture and Forestry

143. Estimated Settled Population and Farming Households: Lakes. Number of households and Hectare								
State/County	Population April 2008 <sup>1</sup>	Households April 2008 <sup>2</sup>	Population Mid-2009	Households Mid-2009	farming households	No. farming households	Average ha/hh <sup>2</sup>	Total area ha
Lakes	695730		767886	103783		90066		68900
Returnees			55500	9250	82	7585	0.45	3413
Cuebit	117755	17283	120574	17697	95	16812	0.70	11768
Rumbek North	43410	4953	44449	5072	80	4057	0.95	3854
Rumbek Centre	153550	16817	157226	17220	80	13776	0.95	13087
Wulu	40550	6517	41521	6673	95	6339	0.70	4438
Rumbek East	122832	15514	125773	15885	80	12708	0.90	11437
Yirol West	103190	14786	105660	15140	90	13626	0.75	10219
Yirol East	67402	8972	69016	9187	90	8268	0.75	6201
Awerial	47041	7481	48167	7660	90	6894	0.65	4481
<sup>1</sup> Census figures of April 2008								
<sup>2</sup> Adjusted where necessary, from the figures of 2008 on basis of field observation and information from the field Annual population growth rate : 2.052 percent								
Source: Ministry of Agriculture and Forestry								

144. Estimated Settled Population and Farming Households: Western Equatoria. Number of households and Hectare								
State/County	Population April 2008 <sup>1</sup>	Households April 2008 <sup>2</sup>	Population Mid-2009	Households Mid-2009	farming households	No. farming households	Average ha/hh <sup>2</sup>	Total area ha
Western Equatoria	619029		645857	121122		106427		116241
Returnees			12008	2001	50	1001	0.45	450
Tambura	55365	13316	56690	13635	90	12271	1.00	12271
Nagero	10077	2144	10318	2195	90	1976	1.00	1976
Nzara	65712	16319	67285	16710	90	15039	1.10	16543
Ezo	80861	18201	82797	18637	90	16773	0.95	15934
Yambio	152257	25353	155902	25960	90	23364	1.20	28037
Ibba	41869	10478	42871	10729	90	9656	1.10	10622
Maridi	82461	13118	84435	13432	90	12089	1.10	13298
Mvolo	48134	6559	49286	6716	80	5373	1.20	6447
Mundri West	33975	4027	34788	4123	80	3299	1.20	3958
Mundri East	48318	6821	49475	6984	80	5587	1.20	6705
<sup>1</sup> Census figures of April 2008								
<sup>2</sup> Adjusted where necessary, from the figures of 2008 on basis of field observation and information from the field Annual population growth rate : 2.052 percent								
Source: Ministry of Agriculture and Forestry								

**145. Estimated Settled Population and Farming Households: Central Equatoria. Number of households and Hectare**

State/County	Popula- tion April 2008 <sup>1</sup>	House- holds April 2008 <sup>2</sup>	Popula- tion Mid- 2009	House- holds Mid- 2009	farming house- holds	No. farming households	Aver- age ha/ hh <sup>2</sup>	Total area ha
Central Equa- toria	1103592		1169942	190013		125067		120797
Returnees			39930	6655	50	3328	0.50	1664
Terekeka	140396	25095	143757	25696	90	23126	1.10	25439
Juba	372413	58439	381329	59838	50	29919	0.80	23935
Lainya	89315	13984	91453	14319	60	8591	0.95	8162
Yei	201443	33292	206266	34089	60	20453	0.95	19431
Morobo	103603	15709	106083	16085	60	9651	0.95	9168
Kajo Keji	196422	32552	201124	33331	90	29998	1.10	32998
<sup>1</sup> Census figures of April 2008								
<sup>2</sup> Adjusted where necessary, from the figures of 2008 on basis of field observation and information from the field Annual population growth rate : 2.052 percent								
Source: Ministry of Agriculture and Forestry								

**146. Estimated Settled Population and Farming Households: Eastern Equatoria. Number of households and Hectare**

State/County	Population April 2008 <sup>1</sup>	Households April 2008 <sup>2</sup>	Popula- tion Mid- 2009	House- holds Mid- 2009	farming house- holds	No. farming house- holds	Average ha/hh <sup>2</sup>	Total area ha
Eastern Equa- toria	906126		943681	160178		118467		98028
Returnees			15862	2644	77	2036	0.60	1221
Torit	99740	19822	102128	20297	85	17252	0.74	12767
Lopa/Lafon	106161	17197	108702	17609	85	14967	0.75	11226
Kapoeta North	103084	15974	105552	16356	50	8178	0.95	7769
Kappoeta East	163997	29441	167923	30146	50	15073	0.95	14319
Kapoeta South	79470	11849	81373	12133	50	6066	0.95	5763
Budi	99199	16773	101574	17175	90	15457	0.72	11129
Ikotos	84649	16521	86675	16917	90	15225	0.95	14464
Magwi	169826	26274	173892	26903	90	24213	0.80	19370
<sup>1</sup> Census figures of April 2008								
<sup>2</sup> Adjusted where necessary, from the figures of 2008 on basis of field observation and information from the field Annual population growth rate : 2.052 percent								
Source: Ministry of Agriculture and Forestry								

147. Estimated Cereal Area, Yield, Production, Consumption and Balance (Traditional Sector) : Upper Nile. Hectare and Tonnes							
State/County	Area harvested (ha)	Yield (t/ha)	2009 gross cereal production (tonnes) <sup>1</sup>	2009 net cereal production (tonnes) <sup>2</sup>	Population mid-2010 <sup>2</sup>	Consumption (t/year)	Surplus/deficit (tonnes)
Upper Nile	77460	0.57	44276	35421	1013629	93860	-58439
Returnees	296	0.48	142	113	5927	593	-479
Renk	17502	0.86	15067	12054	143943	14394	-2341
Manyo	4946	0.55	2742	2194	39719	3972	-1778
Fashoda	4565	0.48	2183	1747	38160	3816	-2069
Melut	5531	0.48	2667	2133	51455	5146	-3012
Maban	5072	0.43	2166	1733	47272	3782	-2049
Maiwut	5407	0.48	2586	2069	83034	6643	-4574
Luakpiny/Nasir	14981	0.48	7165	5732	219442	17555	-11823
Longochuk	4272	0.48	2043	1635	66005	5280	-3646
Ulang	5946	0.48	2844	2275	88867	7109	-4835
Baliet	3746	0.48	1791	1433	50168	4013	-2580
Malakal	3632	0.59	2154	1723	132169	15860	-14137
Panykang	1563	0.46	727	581	47469	5696	-5115

<sup>1</sup> Assuming a 20 percent post-harvest loss.

<sup>2</sup> Assuming a population growth rate of 2.052 percent per annum.

Source: Ministry of Agriculture and Forestry

148. Estimated Cereal Area, Yield, Production, Consumption and Balance (Traditional Sector) : Jonglei. Hectare and Tonnes							
State/County	Area harvested (ha)	Yield (t/ha)	2009 gross cereal production (tonnes) <sup>1</sup>	2009 net cereal production (tonnes) <sup>2</sup>	Population mid-2010 <sup>2</sup>	Consumption (t/year)	Surplus/deficit (tonnes)
Jonglei	103558	0.45	46809	37447	1443500	138541	-101094
Returnees	1549	0.29	444	356	23827	2383	-2027
Old Pangak	8460	0.38	3237	2590	115080	11508	-8919
Khorflus	6945	0.34	2392	1913	103521	9317	-7404
Ayod	9804	0.34	3376	2701	145543	13099	-10398
Duk	5946	0.46	2730	2184	68536	6168	-3984
Wuror	15595	0.46	7160	5728	186544	16789	-11061
Nyirrol	8865	0.46	4070	3256	113559	10220	-6964
Akobo	9141	0.69	6295	5036	142333	17080	-12044
Pochala	5390	0.46	2475	1980	69177	8301	-6321
Pibor	7335	0.46	3368	2694	155149	13963	-11269
Twic East	8346	0.46	3832	3066	89186	8919	-5853
Bor South	16181	0.46	7429	5943	231045	20794	-14851

<sup>1</sup> Assuming a 20 percent post-harvest loss.

<sup>2</sup> Assuming a population growth rate of 2.052 percent per annum.

Source: Ministry of Agriculture and Forestry

149. Estimated Cereal Area, Yield, Production, Consumption and Balance (Traditional Sector) : Unity. Hectare and Tonnes							
State/County	Area harvested (ha)	Yield (t/ha)	2009 gross cereal production (tonnes) <sup>1</sup>	2009 net cereal production (tonnes) <sup>2</sup>	Population mid-2010 <sup>2</sup>	Consumption (t/year)	Surplus/deficit (tonnes)
Unity	37084	0.61	22543	18034	645465	57541	-39507
Returnees	2167	0.48	1036	829	33332	3333	-2504
Pariang	5249	0.69	3615	2892	86149	6892	-4000
Abiemnhom	681	0.78	534	427	17777	1422	-995
Mayom	5734	0.42	2413	1930	126141	10091	-8161
Rubkona	2371	0.71	1678	1343	104742	13616	-12274
Guit	1853	0.86	1595	1276	34488	2759	-1483
Koch	5132	0.67	3436	2749	78228	6258	-3509
Leer	4039	0.67	2704	2164	55405	4432	-2269
Mayendit	4263	0.67	2854	2283	56201	4496	-2213
Paynjar	5597	0.48	2677	2141	53003	4240	-2099
<sup>2</sup> Assuming a 20 percent post-harvest loss.							
<sup>2</sup> Assuming a population growth rate of 2.052 percent per annum.							
Source: Ministry of Agriculture and Forestry							

150. Estimated Cereal Area, Yield, Production, Consumption and Balance (Traditional Sector) : Warrap. Hectare and Tonnes							
State/County	Area harvested (ha)	Yield (t/ha)	2009 gross cereal production (tonnes) <sup>1</sup>	2009 net cereal production (tonnes) <sup>2</sup>	Population mid-2010 <sup>2</sup>	Consumption (t/year)	Surplus/deficit (tonnes)
Warrap	118901	1.36	161751	129401	1044217	104422	24979
Returnees	1715	0.96	1641	1313	27555	2756	-1443
Abyei	4204	0.96	4021	3217	55260	5526	-2309
Twic	21576	1.43	30957	24766	214116	21412	3354
Gogrial West	29481	1.91	56398	45119	254886	25489	19630
Gogrial East	12135	1.43	17411	13929	107926	10793	3137
Tonj North	23103	1.43	33148	26518	172649	17265	9253
Tonj East	15371	0.48	7351	5881	121342	12134	-6253
Tonj South	11315	0.96	10823	8658	90484	9048	-390
<sup>1</sup> Assuming a 20 percent post-harvest loss.							
<sup>2</sup> Assuming a population growth rate of 2.052 percent per annum.							
Source: Ministry of Agriculture and Forestry							

**151. Estimated Cereal Area, Yield, Production, Consumption and Balance (Traditional Sector) : Northern Bahr El Ghazal. Hectare and Tonnes**

State/County	Area harvested (ha)	Yield (t/ha)	2009 gross cereal production (tonnes) <sup>1</sup>	2009 net cereal production (tonnes) <sup>2</sup>	Population mid-2010 <sup>2</sup>	Consumption (t/year)	Surplus/deficit (tonnes)
N Bahr Ghazal	71239	0.93	66535	53228	820834	70315	-17087
Returnees	3264	0.86	2810	2248	67531	7428	-5181
Aweil North	13317	0.96	12738	10191	134931	10795	-604
Aweil East	30430	0.86	26196	20957	323852	25908	-4951
Aweil South	8058	1.34	10790	8632	77124	6170	2462
Aweil West	15334	0.86	13200	10560	173689	13895	-3335
Aweil Centre	837	0.96	800	640	43707	6119	-5479

<sup>1</sup> Assuming a 20 percent post-harvest loss.

<sup>2</sup> Assuming a population growth rate of 2.052 percent per annum.

Source: Ministry of Agriculture and Forestry

**152. Estimated Cereal Area, Yield, Production, Consumption and Balance (Traditional Sector) : Western Bahr El Ghazal. Hectare and Tonnes**

State/County	Area harvested (ha)	Yield (t/ha)	2009 gross cereal production (tonnes) <sup>1</sup>	2009 net cereal production (tonnes) <sup>2</sup>	Population mid-2010 <sup>2</sup>	Consumption (t/year)	Surplus/deficit (tonnes)
W Bahr Ghazal	39365	1.33	52543	42035	358692	42270	-235
Returnees	582	1.34	780	624	10273	1027	-404
Raga	5483	1.72	9440	7552	56783	6246	1306
Jur River	9570	1.34	12816	10253	133514	16022	-5769
Wau	23730	1.24	29508	23607	158122	18975	4632

<sup>1</sup> Assuming a 20 percent post-harvest loss.

<sup>2</sup> Assuming a population growth rate of 2.052 percent per annum.

Source: Ministry of Agriculture and Forestry

**153. Estimated Cereal Area, Yield, Production, Consumption and Balance (Traditional Sector) : Lakes. Hectare and Tonnes**

State/County	Area harvested (ha)	Yield (t/ha)	2009 gross cereal production (tonnes) <sup>1</sup>	2009 net cereal production (tonnes) <sup>2</sup>	Population mid-2010 <sup>2</sup>	Consumption (t/year)	Surplus/deficit (tonnes)
Lakes	68900	1.14	78850	63080	782504	72763	-9683
Returnees	3413	0.96	3265	2612	55500	5550	-2938
Cuebit	11768	0.96	11257	9005	123048	11074	-2069
Rumbek North	3854	0.48	1843	1475	45361	4083	-2608
Rumbek Centre	13087	0.96	12518	10014	160452	14441	-4426
Wulu	4438	0.00	0	0	42373	3814	-3814
Rumbek East	11437	1.43	16410	13128	128353	11552	1576
Yirol West	10219	1.91	19550	15640	107829	10783	4857
Yirol East	6201	1.91	11863	9490	70432	7043	2447
Awerial	4481	0.48	2143	1715	49156	4424	-2709

<sup>1</sup> Assuming a 20 percent post-harvest loss.

<sup>2</sup> Assuming a population growth rate of 2.052 percent per annum.

Source: Ministry of Agriculture and Forestry

154. Estimated Cereal Area, Yield, Production, Consumption and Balance (Traditional Sector) : Western Equatoria. Hectare and Tonnes							
State/County	Area harvested (ha)	Yield (t/ha)	2009 gross cereal production (tonnes) <sup>1</sup>	2009 net cereal production (tonnes) <sup>2</sup>	Population mid-2010 <sup>2</sup>	Consumption (t/year)	Surplus/deficit (tonnes)
W Equatoria	116241	1.58	184048	147238	658863	72715	74523
Returnees	450	1.24	560	448	12008	1561	-1113
Tambura	12271	1.24	15259	12207	57854	6364	5843
Nagero	1976	1.24	2457	1965	10530	1158	807
Nzara	16543	1.91	31647	25317	68666	7553	17764
Ezo	15934	1.24	19814	15851	84496	9295	6557
Yambio	28037	1.91	53636	42908	159101	17501	25407
Ibba	10622	1.91	20319	16256	43751	4813	11443
Maridi	13298	1.43	19079	15263	86168	9478	5785
Mvolo	6447	1.24	8017	6414	50298	5533	881
Mundri West	3958	1.24	4922	3938	35502	3905	33
Mundri East	6705	1.24	8337	6670	50490	5554	1116
<sup>1</sup> Assuming a 20 percent post-harvest loss.							
<sup>2</sup> Assuming a population growth rate of 2.052 percent per annum.							
Source: Ministry of Agriculture and Forestry							

155. Estimated Cereal Area, Yield, Production, Consumption and Balance (Traditional Sector) : Central Equatoria. Hectare and Tonnes							
State/County	Area harvested (ha)	Yield (t/ha)	2009 gross cereal production (tonnes) <sup>1</sup>	2009 net cereal production (tonnes) <sup>2</sup>	Population mid-2010 <sup>2</sup>	Consumption (t/year)	Surplus/deficit (tonnes)
C Equatoria	120797	0.82	99119	79295	1193130	133510	-54215
Returnees	1664	0.67	1114	891	39930	5191	-4300
Terakeka	25439	0.67	17033	13626	146707	17605	-3978
Juba	23935	0.67	16026	12821	389153	42807	-29986
Lainya	8162	1.05	8588	6870	93330	10266	-3396
Yei	19431	1.15	22303	17842	210498	23155	-5312
Morobo	9168	0.82	7542	6034	108260	11909	-5875
Kajo Keji	32998	0.80	26513	21211	205251	22578	-1367
<sup>1</sup> Assuming a 20 percent post-harvest loss.							
<sup>2</sup> Assuming a population growth rate of 2.052 percent per annum.							
Source: Ministry of Agriculture and Forestry							

156. Estimated Cereal Area, Yield, Production, Consumption and Balance (Traditional Sector) : Eastern Equatoria. Hectare and Tonnes							
State/County	Area harvested (ha)	Yield (t/ha)	2009 gross cereal production (tonnes) <sup>1</sup>	2009 net cereal production (tonnes) <sup>2</sup>	Population mid-2010 <sup>2</sup>	Consumption (t/year)	Surplus/deficit (tonnes)
E Equatoria	98028	0.70	68848	55078	962719	99401	-44323
Returnees	1221	0.67	818	654	15862	2062	-1408
Torit	12767	0.86	10990	8792	104223	10422	-1630
Lopa/Lafon	11226	0.86	9664	7731	110933	11093	-3362
Kapoeta North	7769	0.43	3344	2675	107718	10772	-8096
Kapoeta East	14319	0.43	6164	4931	171369	17137	-12206
Kapoeta South	5763	0.43	2481	1984	83042	8304	-6320
Budi	11129	0.48	5323	4258	103658	10366	-6108
Ikotos	14464	0.67	9684	7747	88454	11499	-3752
Magwi	19370	1.05	20381	16305	177460	17746	-1441
<sup>1</sup> Assuming a 20 percent post-harvest loss.							
<sup>2</sup> Assuming a population growth rate of 2.052 percent per annum.							
Source: Ministry of Agriculture and Forestry							

157. Average Food Consumption, Minimum Dietary Energy Requirement and Food Deprivation by State. Kcal and percent			
State	Average food consumption in dietary energy value (kcal/person/day)	Minimum dietary energy requirement (kcal/person/day)	Proportion of food deprivation in total population (%)
Upper Nile	1520	1705	69
Jonglei	1960	1730	48
Unity	1430	1652	72
Warrap	1650	1745	63
Northern Bahr El Ghazal	1840	1686	44
Western Bahr El Ghazal	1440	1711	74
Lakes	1830	1724	54
Western Equatoria	2490	1730	23
Central Equatoria	2070	1744	41
Eastern Equatoria	2400	1701	27
South Sudan	1890	1717	47
Source: National Baseline Household Survey, 2009			



**158. Nutritional Source of Dietary Energy Consumption by State. Percent**

State	DEC coming from proteins (%)	DEC coming from fats (%)	DEC coming from carbohydrates, fiber and alcohol (%)
Upper Nile	16.6	24.4	59.0
Jonglei	14.3	24.2	61.5
Unity	13.2	19.7	67.0
Warrap	13.7	22.3	64.0
Northern Bahr El Ghazal	13.2	14.7	72.1
Western Bahr El Ghazal	14.3	23.4	62.2
Lakes	13.8	23.0	63.1
Western Equatoria	9.8	18.3	71.9
Central Equatoria	10.6	17.4	71.9
Eastern Equatoria	14.7	25.1	60.2
South Sudan	13.3	21.3	65.3

Source: National Baseline Household Survey, 2009

**159. Share of Animal Protein in Total Protein Consumption by State. Percent**

State	Share of animal protein in total protein consumption (%)
Upper Nile	53.0
Jonglei	39.1
Unity	31.1
Warrap	27.6
Northern Bahr El Ghazal	21.9
Western Bahr El Ghazal	45.5
Lakes	34.5
Western Equatoria	28.0
Central Equatoria	22.6
Eastern Equatoria	44.3

Source: National Baseline Household Survey, 2009

**160. Source of Dietary Energy Consumption by State. Percent**

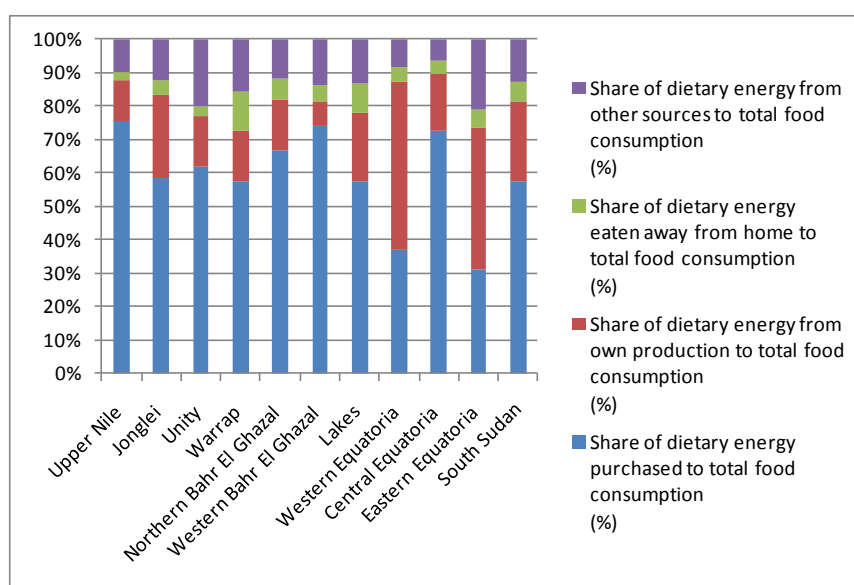

Source: National Baseline Household Survey, 2009

161. Area under Forest Reserves, National Parks and Game Reserves. Number and Hectare						
State	Reserved Forest		Under Reservation		Total	
	Number	Area(Ha)	Number	Area(Ha)	Number	Area(Ha)
Upper Nile	26	204,488	13	361,093	39	565,580
Unity	0	0	1	2,179	1	2,179
Jonglei	1	204	4	9,089	5	9,293
Western Bahr-el-Ghazal	12	304,730	0	0	12	304,730
Northern Bahr-el-Ghazal	0	0	11	23,396	11	23,396
Lakes	3	12,240	0	0	3	12,240
Warrap	1	641	0	0	1	641
Western Equatoria	13	61,958	5	12,364	18	74,322
Central Equatoria	12	58,353	6	21,153	18	79,506
Eastern Equatoria	4	120,165	9	13,633	13	133,798
Total Forest Reserves	72	762,779	49	442,907	121	1,205,685

Source: Ministry of Agriculture and Forestry

162. List of Game Reserves with year of Creation and Area (Hectare)			
State	Game Reserves	Date notified	Total Area (Ha)
Western Equatoria	Asansa	1939	90,000
Western Bahr el-Ghazal	Celco	1975	550,000
Jonglei	Zaraf	1939	970,000
Upper Nile	Panyikango	1939	48,000
Western Bahr el-Ghazal	Nominitina	1939	21,000
Western Equatoria	Bangagei	1939	17,000
Western Equatoria	Bira kabusi	1939	50,000
Total Area (Ha)			1,746,000

Source: Ministry of Agriculture and Forestry



# DISPLACEMENT

163. Organized Voluntary Repatriation by country (2006-2009). Number of families and individuals										
Countries	2006		2007		2008		2009		Cumulative Total 2009	
	FAM	IND	FAM	IND	FAM	IND	FAM	IND	FAM	IND
Center Africa Republic	1251	3262	2109	5154	0	0	1	3	3,361	8,419
Democratic Republic of Congo	1785	5550	361	936	1	8	0	0	2,147	6,494
Uganda	1561	5749	4965	17108	10805	41908	7,451	29,702	24,782	94,467
Kenya	926	1,807	1865	4,767	3,239	8,423	276	587	6,306	15,584
Ethiopia	1,131	4,625	4,458	17,631	2,663	10,215	259	942	8,511	33,413
Eritrea	0	0	3	3	0	0	0	0	3	3
Egypt	0	0	0	0	0	0	0	0	0	0
Others	3	3	111	196	5	10	2	2	121	211
Grand Total	6,657	20,996	13,872	45,795	16,713	60,564	7,989	31,236	45,231	158,591
N.B.- FAM-Families										
IND-Individuals										
Source: Southern Sudan Relief and Rehabilitation Commission										

164. Assisted Voluntary Self-Repatriation by country (2005-2009). Number of families and individuals												
Countries	2005		2006		2007		2008		2009		Cumulative Total 2009	
	FAM	IND	FAM	IND	FAM	IND	FAM	IND	FAM	IND	FAM	IND
Central African Republic	0	0	632	1,285	15	41	1	1	0	0	648	1327
Democratic Republic of Congo	0	0	286	869	346	973	0	0	0	0	632	1842
Uganda	18	31	18	86	89	226	198	736	43	127	366	1206
Kenya	40	133	63	379	1	27	2	2	0	0	106	541
Ethiopia	0	0	261	1,312	765	2,268	70	153	1	1	1097	3734
Eritrea	0	0	0	0	0	0	0	0	0	0	0	0
Egypt	24	43	560	881	884	1,602	483	954	141	269	2092	3749
Others	3	5	3	3	0	0	0	0	0	0	6	8
Grand Total	85	212	1823	4,815	2,100	5,137	754	1,846	185	397	4947	12407
N.B.- FAM-Families												
IND-Individuals												
Source: Southern Sudan Relief and Rehabilitation Commission												

165. Cumulative Returns of IDP's and Refugees by State (2004-08). Number of individuals		
States	Total Return 2004-2008	Remarks
Northern Bahr El Ghazal	500,000	IDPS/ Refugees
Central Equatoria	220,500	“ “
Jonglei	210,000	“ “
Upper Nile	165,900	“ “
Warrap	180,000	“ “
Western Equatoria	160,400	“ “
Unity	135,000	“ “
Lakes	100,500	“ “
Eastern Equatoria	80,000	“ “
Western Bahr El Ghazal	60,000	“ “
<b>Total</b>	<b>1,812,300</b>	<b>For south Sudan</b>
Southern Kordofan	250,500	IDPs
Abyei	90,000	IDPs & Refugees
Southern Blue Nile	50,275	IDPs & Refugees
<b>Total</b>	<b>390,775</b>	<b>Persons</b>
<i>N.B.- FAM-Families</i>		
<i>IND-Individuals</i>		
<i>Source: Southern Sudan Relief and Rehabilitation Commission</i>		



# DEMINING



166. Number of Hazards by State						
State	Closed Hazards			Open Hazard		
	Dangerous Area (DA)	MF	SHA	DA	MF	SHA
Central Equatoria	1083	4	99	273	12	115
East Equatoria	929	4	76	92	30	7
Jonglei	49	0	0	59	6	21
Lakes	163	0	0	14	0	1
Northern Bahr El Ghazal	105	0	4	23	1	3
Unity	18	0	0	10	0	2
Upper Nile	71	1	0	29	13	12
Warrap	360	0	2	20	0	2
Western Bahr El Ghazal	399	0	6	40	0	4
Western Equatoria	322	0	13	76	0	17
Total	3,499	9	200	643	62	184

DA: Dangerous Area, MF: Minefield, SHA: Suspected Hazard Areas.  
Source: Southern Sudan Demining Commission

167. Area Cleared of Mines by State. Square meter			
State	Prior Year 2010	Year 2010	Total
Central Equatoria	17613267	861248	18474515
East Equatoria	1606486	175952	1782438
Jongley	357144	0	357144
Lakes	882910	0	882910
North Bahr El Ghazal	16474	10	16484
Unity	38031	0	38031
Upper Nile	6324294	324646	6648940
Warab	128476	0	128476
West Bahr El Ghazal	2079328	73534	2152862
West Equatoria	312345	0	312345
Total	29358755	1435390	30794145

N.B. Data from 2010 is only up to April 2010  
Source: Southern Sudan Demining Commission

<b>168. Devices Destroyed in 2010 and earlier by Type and Region. Number</b>					
Period	Type of Devices	Bahr El Ghazal	Equatoria	Upper Nile	Total
Prior to 2010	AP	1,223	10,604	3,577	15,404
	AT	640	1,354	936	2,930
	FRAG	0	2	0	2
	SAA*	495,273	281,799	24,439	801,511
	UXO	134,496	639,130	36,426	810,052
Year 2010*	AP	1	390	244	635
	AT	3	61	6	70
	FRAG	0	0	0	0
	SAA*	1,126	23,929	9,704	34,759
	UXO	744	11,989	1,011	13,744
Total	AP	1224	10994	3821	16,039
	AT	643	1415	942	3,000
	FRAG	0	2	0	2
	SAA*	496399	305728	34143	836,270
	UXO	135240	651119	37437	823,796

*N.B. Data from 2010 is only up to April 2010*

*Source: Southern Sudan Demining Commission*

<b>169. Road Verification in 2010 and earlier by region. Length in meter</b>			
Period	Southern Sudan	Northern Sudan	Total
Prior 2010	3,194,241	1,916,250	5,110,491
Year 2010	45,300	39,700	85,000
Total	3,239,541	1,955,950	5,195,491

*N.B. Data from 2010 is only up to April 2010*

*Source: Southern Sudan Demining Commission*

<b>170. Road Assessment in 2010 and earlier by region. Kilometer</b>				
Period	Southern Region	Northern Region	Western Region	Total
Prior Year 2010	14,629	13,088	4,855	32,572
Year 2010	365	0	781	1,147
Total	14,994	13,088	5,636	33,719

*N.B. Data from 2010 is only up to April 2010*

*Source: Southern Sudan Demining Commission*

171. Mine Victims by State of Incident. Number						
State	Prior Year 2010		Year 2010		Total	
	Killed	Injured	Killed	Injured	Killed	Injured
Central Equatoria	300	561	0	4	300	565
East Equatoria	31	88	0	0	31	88
Jongley	22	70	0	0	22	70
Lakes	29	40	0	0	29	40
North Bahr El Ghazal	18	32	0	0	18	32
Unity	6	18	0	0	6	18
Upper Nile	57	124	0	0	57	124
Warab	24	99	0	0	24	99
West Bahr El Ghazal	445	718	0	2	445	720
West Equatoria	15	28	0	0	15	28
Total	947	1778	0	6	947	1784

AP: Anti personnel Mines, AT:Anti tank mines, UXO: Unexploded ordnance, SAA: Small arm ammunitions.

N.B. Data from 2010 is only up to April 2010

Source: Southern Sudan Demining Commission

# POLITICAL REPRESENTATION

**172. Seats in the National Assembly (Khartoum), by state and type. Number**

State	Geographical	Women List 25	Party List 15	Total
Upper Nile	7	3	2	12
Jonglei	9	4	2	15
Unity	4	2	1	7
Warrap	7	3	2	12
Northern Bahr El Ghazal	5	2	1	8
Western Bahr El Ghazal	2	1	1	4
Lakes	5	2	1	8
Western Equatoria	4	2	1	7
Central Equatoria	8	3	2	13
Eastern Equatoria	6	2	2	10
Total	57	24	15	96

Source: Southern Sudan High Election Committee

**173. Seats in the Southern Sudan Legislative Assembly, by state and type. Number**

State	Geographical	Women List 25	Party List 15	Total
Upper Nile	12	5	3	20
Jonglei	17	7	4	28
Unity	7	3	2	12
Warrap	12	5	3	20
Northern Bahr El Ghazal	9	4	2	15
Western Bahr El Ghazal	4	1	1	6
Lakes	8	4	2	14
Western Equatoria	8	3	2	13
Central Equatoria	14	6	3	23
Eastern Equatoria	11	5	3	19
Total	102	43	25	170

Source: Southern Sudan High Election Committee

**174. Seats in the State Legislative Assembly, by state and type. Number**

State	Geographical	Women List 25	Party List 15	Total
Upper Nile	29	12	7	48
Jonglei	29	12	7	48
Unity	29	12	7	48
Warrap	29	12	7	48
Northern Bahr El Ghazal	29	12	7	48
Western Bahr El Ghazal	29	12	7	48
Lakes	29	12	7	48
Western Equatoria	29	12	7	48
Central Equatoria	29	12	7	48
Eastern Equatoria	29	12	7	48
Total	290	120	70	480

Source: Southern Sudan High Election Committee

**175. Voter Registration and Turnout by State. Number and percent**

State	No. of Registered Voters	Men ( )	Women ( )	No. of Voting Population (Census, 2008)	Number of Voters turn-out - 2010 Elections	Percentage turn-out
Central Equatoria	537,054	43.1	56.9	586,207	328,242	61.1
Eastern Equatoria	636,774	43.7	56.3	452,676	459,664	72.2
Jonglei	556,980	48.6	51.4	693,081	282,146	50.7
Lakes	383,159	49.2	50.8	361,378	325,159	84.9
Northern Bahr El Ghazal	457,789	50.9	49.1	349,312	263,864	57.6
Unity	522,196	35.1	64.9	274,324	252,167	48.3
Upper Nile	425,861	44.5	55.5	488,934	248,972	58.5
Warrap	636,741	49.8	50.2	476,887	540,233	84.8
Western Bahr El Ghazal	213,151	42.7	57.3	177,957	151,008	70.8
Western Equatoria	321,183	45.5	54.5	352,285	158,534	49.4
Total	4,690,888	45.3	54.7	4,213,041	3,009,989	64.2

Source: Southern Sudan High Election Committee

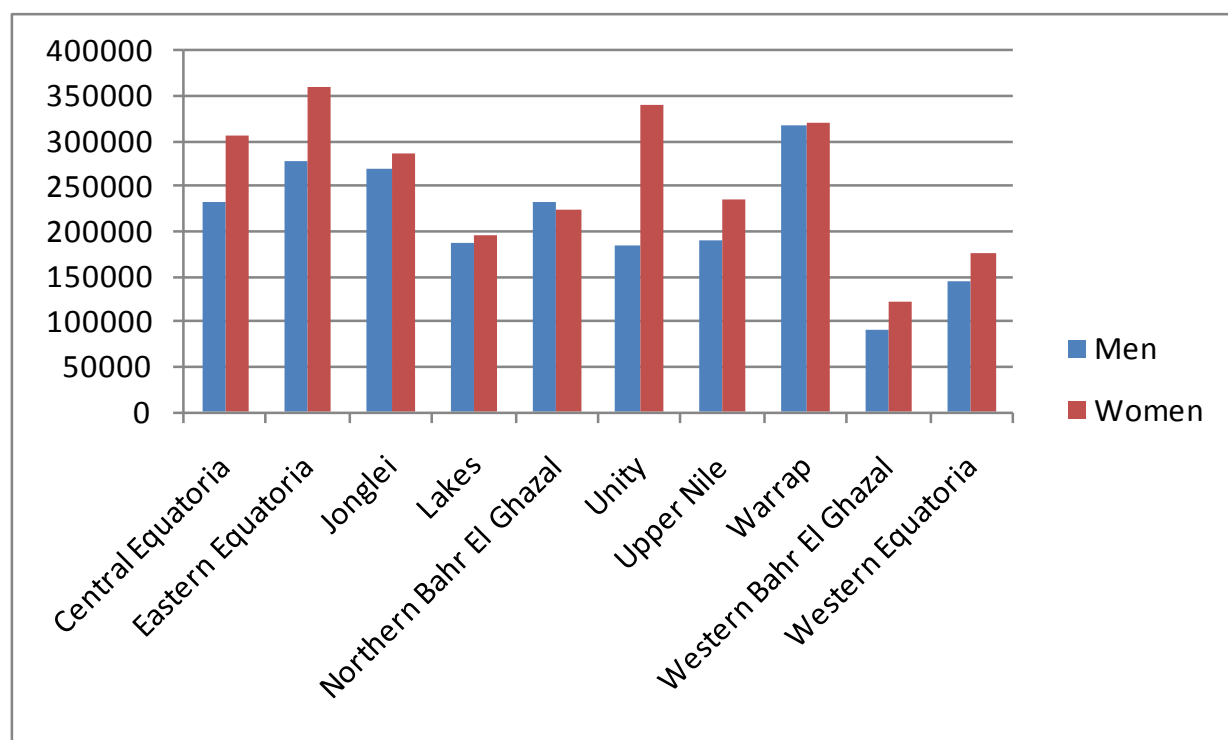
**176. Voter Registration by State and Sex. Number**

Source: Southern Sudan High Election Committee

177. List of Political Parties in Southern Sudan who participated in 2010 Elections		
1	Sudan People's Liberation Movement	SPLM
2	National Congress Party	NCP
3	African National Congress	ANC
4	Sudan African National Union	SANU
5	United Democratic Front	UDF
6	United democratic Salvation Forum	UDSF
7	United Democratic Salvation Front /MS	UDSF/MS
8	Southern sudan Democratic Forum	SSDF
9	United Sudan African Party	USAP
10	National Justice Movement	NJM
11	National United Democratic Forum	NUDF
12	People's Congress Party	PCP
13	Sudan People's Liberation Movement/DC	SPLM/DC
14	United Southern Sudan Party	USSP
15	Sudan National Labour Party	SNLP
16	Communist Party	CP
17	Unionist Democratic Party	UDP
18	Sudan Community	SC
19	Umma for Reform and Renewal	URR
20	Umma for Reform and Development	URD

Source: Southern Sudan High Election Committee

178. Nominations filed for National Assembly seats. Number					
S/No.	State	National Assembly Geographical		Women's List	Party List
		Party	Ind.		
1	Central Equatoria	28	1	14	10
2	Eastern Equatoria	19	3	6	8
3	Jonglei	25	4	13	6
4	Lakes	17	2	10	7
5	Northern Bahr El Ghazal	18	3	11	4
6	Unity	13	5	8	5
7	Upper Nile	28	4	15	10
8	Warrap	18	-	4	4
9	Western Bahr El Ghazal	10	-	7	5
10	Western Equatoria	9	1	7	3
	Total	185	23	95	62

Source: Southern Sudan High Election Committee

179. Nominations filed for South Sudan Legislative Assembly. Number					
S/No.	State	SSLA Geographical		Women's List	Party List
		Party	Ind.		
1	Central Equatoria	44	14	24	21
2	Eastern Equatoria	28	7	12	12
3	Jonglei	35	15	20	17
4	Lakes	23	6	14	14
5	Northern Bahr El Ghazal	55	-	17	13
6	Unity	10	7	11	22
7	Upper Nile	38	17	22	18
8	Warrap	29	2	10	13
9	Western Bahr El Ghazal	3	1	7	7
10	Western Equatoria	24	11	8	6
	Total	289	80	145	143

*Two nominations were filled for the post of the President of the Government of Southern Sudan*  
*Source: Southern Sudan High Election Committee*

180. Nominations filed for Governors and State Legislative Assemblies. Number							
S/No.	State	Governors		State Assembly Geographical		Women's List	Party List
		Party	Ind.	Party	Ind.		
1	Central Equatoria	4	1	83	24	38	35
2	Eastern Equatoria	2	1	75	18	20	19
3	Jonglei	2	1	75	20	35	30
4	Lakes	4	-	87	10	47	42
5	Northern Bahr El Ghazal	3	1	134	19	60	38
6	Unity	4	2	61	50	31	50
7	Upper Nile	4	5	111	31	57	37
8	Warrap	3	-	76	1	26	24
9	Western Bahr El Ghazal	4	2	12	9	56	45
10	Western Equatoria	3	2	96	27	48	41
	Total	33	15	810	209	418	361

*Source: Southern Sudan High Election Committee*



**181. Elected Members of SSLA, their States and Party affiliations. Number**

State	Members of the Assembly		Political Party			
	MPs who have been re-elected	New MPs who have been elected for the first time	SPLM	SPLM/ DC	NCP	Independent
Central Equatoria	6	17	22	-	-	1
Eastern Equatoria	6	13	17	-	-	2
Jonglei	6	22	28	-	-	-
Lakes	3	11	14	-	-	-
Northern Bahr El Ghazal	1	14	15	-	-	-
Unity	4	8	11	-	1	-
Upper Nile	2	18	14	4	-	2
Warrap	4	16	20	-	-	-
Western Bahr El Ghazal	5	1	6	-	-	-
Western Equatoria	4	9	12	-	-	1
<b>Total</b>	<b>41</b>	<b>129</b>	<b>159</b>	<b>4</b>	<b>1</b>	<b>6</b>

Source: Southern Sudan Legislative Assembly

**182. Composition of SSLA by Sex. Number**

State	Sex	
	Male	Female
Central Equatoria	14	9
Eastern Equatoria	14	5
Jonglei	20	8
Lakes	7	7
Northern Bahr El Ghazal	11	4
Unity	8	4
Upper Nile	13	7
Warrap	12	8
Western Bahr El Ghazal	5	1
Western Equatoria	9	4
<b>Total</b>	<b>113</b>	<b>57</b>

Source: Southern Sudan Legislative Assembly

**183. Composition of State Legislative Assemblies by Sex. Number**

State Name	Male	Female	Total
Upper Nile	35	11	46
Jonglei	35	13	48
Unity	36	12	48
Warrap	37	11	48
Northern Bahr El Ghazal	36	12	48
Western Bahr El Ghazal	35	13	48
Lakes	31	13	44
Western Equatoria	32	14	46
Central Equatoria	28	19	47
Eastern Equatoria	34	14	48
<b>Southern Sudan</b>	<b>339</b>	<b>132</b>	<b>471</b>

Source: States' Legislative Assemblies

<b>184. Composition of State Ministers by Sex. Number</b>			
State Name	Male	Female	Total
Upper Nile	7	-	7
Jonglei	11	3	14
Unity	14	1	15
Warrap	11	2	13
Northern Bahr El Ghazal	11	1	12
Western Bahr El Ghazal	7	3	10
Lakes	11	2	13
Western Equatoria	16	3	19
Central Equatoria	12	1	13
Eastern Equatoria	8	3	11
Southern Sudan	108	19	127
<i>Source: States' Legislative Assemblies</i>			
<i>Note: Governors not included in minister count</i>			

<b>185. Composition of Governors by Sex.</b>	
State Name	Gender
Upper Nile	Male
Jonglei	Male
Unity	Male
Warrap	Female
Northern Bahr El Ghazal	Male
Western Bahr El Ghazal	Male
Lakes	Male
Western Equatoria	Male
Central Equatoria	Male
Eastern Equatoria	Male
<i>Source: States' Governors' Offices</i>	

<b>186. Composition of County Commissioners by Sex. Number</b>			
State Name	Male	Female	Total
Upper Nile	13	-	13
Jonglei	11	-	11
Unity	9	-	9
Warrap	7	-	7
Northern Bahr El Ghazal	6	-	6
Western Bahr El Ghazal	3	-	3
Lakes	8	-	8
Western Equatoria	9	1	10
Central Equatoria	7	-	7
Eastern Equatoria	8	-	8
Southern Sudan	81	1	82
<i>Source: States' Governors' Offices</i>			



# INTERNATIONAL RELATIONS

<b>187. List of GoSS Liason Offices Abroad</b>			
	Country	City	Continent
1	Egypt	Cairo	Africa
2	Eritrea	Asmara	Africa
3	Ethiopia	Addis Abba	Africa
4	Kenya	Nairobi	Africa
5	Uganda	Kampala	Africa
6	D.R. Congo	Kinshasa	Africa
7	South Africa	Pretoria	Africa
8	Zimbabwe	Harare	Africa
9	Nigeria	Abuja	Africa
10	United Kingdom	London	Europe
11	Belgium	Brussels	Europe
12	Norway	Oslo	Europe
13	Canada	Ottawa	North America
14	United States of America	Washington	North America
15	Australia & New Zealand	Sydney	Australia

*Source: Ministry of Regional Cooperation*

<b>188. GoSS Liason Offices by Continent</b>	
Africa	9
Asia	0
Europe	3
North America	2
South America	0
Australia	1
Total	15

*Source: Ministry of Regional Cooperation*

<b>189. List of Foreign Consulates in Juba</b>	
1	Consulate of United States of America
2	British Commission
3	French Embassy in Sudan - Juba Office
4	Embassy of the Federal Republic of Germany in Khartoum - Juba Office
5	Australian High Commission
6	Royal Norwegian Embassy
7	Royal Netherlands Embassy
8	Consulate of the Republic of China
9	Consulate of the Republic of India
10	Consulate of the Republic of South Africa
11	Consulate of the Republic of Kenya
12	Consulate of the Republic of Uganda
13	Consulate of the Democratic Republic of Ethiopia
14	Consulate - General of the State of Eritrea
15	Consulate of the Republic of Egypt
16	Consulate of Libya

*Source: Ministry of Regional Cooperation*

<b>190. List of UN Agencies in Juba</b>		
1	Food and Agriculture Organisation	FAO
2	International Organisation of Migration	IOM
3	United Nations Children's Funds	UNICEF
4	International Labour Organisation	ILO
5	Joint United Nations Programs on HIV/AIDS	UNAIDS
6	United Nations Development Programme	UNDP
7	UN Office of the Deputy Resident & Humanitarian Coordinator	UN/DRHC
8	United Nations Environmental programme	UNEP
9	United Nations Development Funds for Women	UNIFEM
10	United Nations Department of safety and security	UNDSS
11	United Nations Educational Science and Cultural Organisation	UNESCO
12	United Nations Population Funds	UNFPA
13	United Nations High Commissioner of Refugees	UNHCR
14	United Nations Joint Logistics Centre	UNJLC
15	United Nations Mission In Sudan	UNMIS
16	United Nations Industrial Development Organisation	UNIDO
17	United Nations mine Action Office	UNMAO
18	United Nations Office for Coordination of Humanitarian Affairs	UNOCHA
19	United Nations Office for Project Services	UNOPS
20	World Health Organisation	WHO
21	World Food Programme	WFP

*Source: Ministry of Regional Cooperation*



# CONSUMPTION AND POVERTY



191. Consumption per person per month by urban and rural areas. SDG and percent				
		Southern Sudan	Urban	Rural
Sudanese pounds				
	Food	79	109	73
	Education	1	3	1
	Health	4	10	3
	Clothing	2	5	2
	Utilities 1/	4	8	3
	Transportation 2/	4	14	2
	Personal care	2	6	1
	Housing 3/	4	9	3
	Recreation	0	2	0
	Other	0	1	0
	Total	100	168	88
Shares (%)				
	Food	79	69	81
	Education	1	2	1
	Health	3	5	3
	Clothing	3	4	3
	Utilities	6	5	6
	Transportation	2	6	1
	Personal care	1	3	1
	Housing	4	5	4
	Recreation	0	0	0
	Other	0	1	0
	Total	100	100	100
<i>1/ Includes water, waste fees and any energy source for lighting and cooking, such as electricity, gas, kerosene, charcoal and firewood.</i>				
<i>2/ Includes expenses on communication.</i>				
<i>3/ Includes materials for maintenance of the dwelling, repair of household appliances, household utensils and cleaning articles.</i>				
<i>Source: National Baseline Household Survey, 2009.</i>				

192. Graph: Consumption per person per month by state. SDG

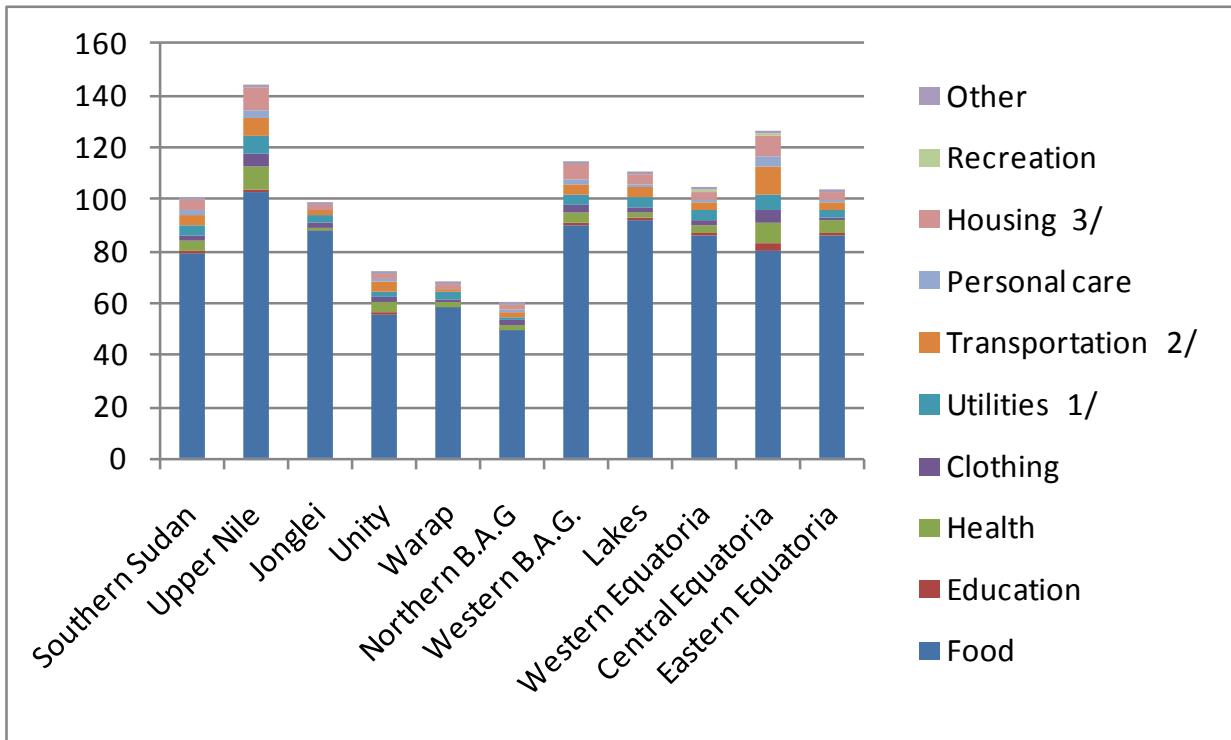

Source: National Baseline Household Survey, 2009.

193. Consumption per person per month by state, SDG and percent											
	Southern Sudan	Upper Nile	Jonglei	Unity	Warap	Northern B.A.G	Western B.A.G.	Lakes	Western Equatoria	Central Equatoria	Eastern Equatoria
Sudanese pounds											
Food	79	102	88	55	58	49	90	92	86	80	86
Education	1	1	0	1	1	0	1	1	1	3	1
Health	4	9	1	4	2	2	4	2	3	8	4
Clothing	2	5	1	2	1	2	3	2	2	4	1
Utilities 1/	4	7	3	2	2	1	4	4	3	6	3
Transportation 2/	4	7	2	4	1	1	5	3	3	11	3
Personal care	2	4	1	1	1	1	2	2	1	4	1
Housing 3/	4	9	2	2	2	2	6	3	3	8	3
Recreation	0	0	0	0	0	0	0	0	0	1	0
Other	0	1	0	0	0	0	1	0	0	1	0
Total	100	144	98	72	67	60	114	110	104	127	103
Shares (%)											
Food	79	73	86	80	83	85	82	80	82	64	84
Education	1	1	1	1	1	1	1	1	1	2	0
Health	3	5	1	4	3	2	3	2	3	6	3
Clothing	3	4	2	5	2	4	3	2	3	4	1
Utilities	6	5	6	3	7	3	4	8	5	8	6
Transportation	2	4	1	3	1	1	2	2	2	5	2
Personal care	1	2	1	1	1	1	1	1	1	2	1
Housing	4	6	3	3	3	4	5	4	3	7	3
Recreation	0	0	0	0	0	0	0	0	0	1	0
Other	0	0	0	0	0	0	0	0	0	1	0
Total	100	100	100	100	100	100	100	100	100	100	100
1/ Includes water, waste fees and any energy source for lighting and cooking, such as electricity, gas, kerosene, charcoal and firewood.											
2/ Includes expenses on communication.											
3/ Includes materials for maintenance of the dwelling, repair of household appliances, household utensils and cleaning articles.											
Source: National Baseline Household Survey, 2009.											

194. Consumption by State

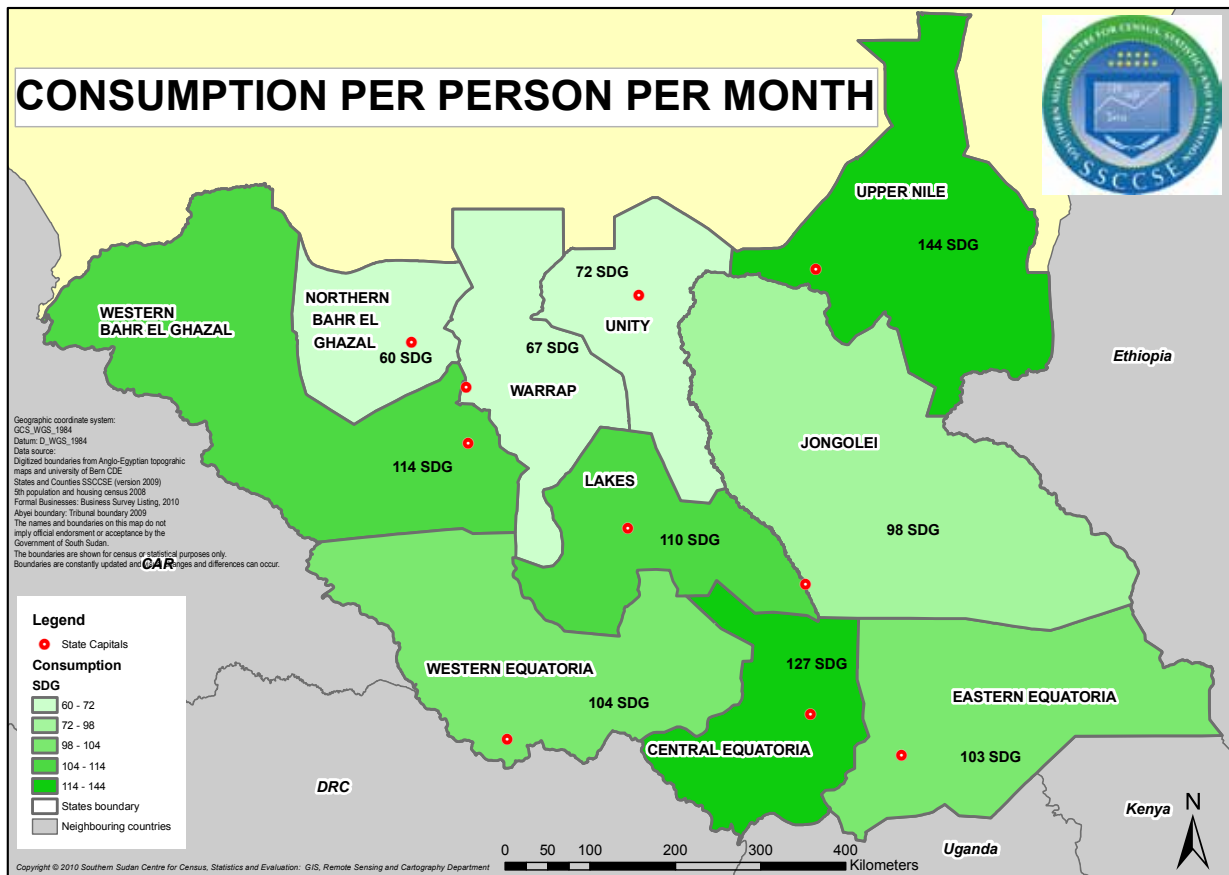

**195. Consumption per person per month by urban and rural areas and poverty status. SDG and percent**

		Southern Sudan		Urban		Rural	
		Non-poor	Poor	Non-poor	Poor	Non-poor	Poor
Sudanese pounds							
	Food	127	32	134	34	125	31
	Education	2	0	4	1	1	0
	Health	7	1	12	2	5	1
	Clothing	4	1	7	2	3	1
	Utilities 1/	5	2	9	3	4	2
	Transportation 2/	8	0	19	1	4	0
	Personal care	3	0	7	1	2	0
	Housing 3/	7	1	11	2	5	1
	Recreation	1	0	2	0	0	0
	Other	1	0	1	0	0	0
	Total	163	39	207	47	150	38
Shares (%)							
	Food	80	79	68	73	84	79
	Education	1	1	2	2	1	1
	Health	4	3	5	5	3	3
	Clothing	2	3	3	4	2	3
	Utilities	3	8	5	7	3	8
	Transportation	3	1	7	2	2	1
	Personal care	1	1	3	1	1	1
	Housing	4	4	6	5	3	4
	Recreation	0	0	1	0	0	0
	Other	0	0	1	1	0	0
	Total	100	100	100	100	100	100

1/ Includes water, waste fees and any energy source for lighting and cooking, such as electricity, gas, kerosene, charcoal and firewood.

2/ Includes expenses on communication.

3/ Includes materials for maintenance of the dwelling, repair of household appliances, household utensils and cleaning articles.

Source: National Baseline Household Survey, 2009.

196. Consumption per person per month by region and poverty status. SDG and percent							
		Greater Upper Nile		Greater Bahr Al Ghazal		Greater Equatoria	
		Non-poor	Poor	Non-poor	Poor	Non-poor	Poor
Sudanese pounds							
	Food	129	33	124	31	127	32
	Education	1	0	1	0	3	1
	Health	7	1	5	1	9	2
	Clothing	4	1	3	1	4	1
	Utilities 1/	6	2	3	2	6	3
	Transportation 2/	7	0	5	0	11	1
	Personal care	3	0	2	0	4	0
	Housing 3/	7	1	5	1	8	2
	Recreation	0	0	0	0	1	0
	Other	1	0	0	0	1	0
	Total	165	40	149	37	173	41
Shares (%)							
	Food	80	80	85	81	77	73
	Education	1	1	1	1	1	2
	Health	4	2	3	2	5	4
	Clothing	3	4	2	3	3	3
	Utilities	4	7	3	8	4	10
	Transportation	4	1	2	1	4	2
	Personal care	2	1	1	1	1	1
	Housing	4	4	3	3	5	5
	Recreation	0	0	0	0	0	0
	Other	0	0	0	0	0	0
	Total	100	100	100	100	100	100
1/ Includes water, waste fees and any energy source for lighting and cooking, such as electricity, gas, kerosene, charcoal and firewood.							
2/ Includes expenses on communication.							
3/ Includes materials for maintenance of the dwelling, repair of household appliances, household utensils and cleaning articles.							
Source: National Baseline Household Survey, 2009.							

**197. Consumption per person per month in Greater Upper Nile by state and poverty. SDG and percent**

		Upper Nile		Jonglei		Unity	
		Non-poor	Poor	Non-poor	Poor	Non-poor	Poor
Sudanese pounds							
	Food	126	35	138	33	111	30
	Education	2	0	1	0	1	0
	Health	11	2	2	0	11	1
	Clothing	6	2	2	1	4	2
	Utilities 1/	9	2	4	3	3	1
	Transportation 2/	9	0	3	0	11	1
	Personal care	5	1	1	0	2	0
	Housing 3/	11	3	2	1	5	1
	Recreation	1	0	0	0	0	0
	Other	1	0	0	0	1	0
	Total	179	45	152	39	148	36
Shares (%)							
	Food	72	76	91	81	78	82
	Education	1	1	0	1	1	1
	Health	6	5	1	1	6	3
	Clothing	3	5	1	3	3	5
	Utilities	5	5	3	9	2	4
	Transportation	5	1	1	1	6	1
	Personal care	2	2	1	1	1	1
	Housing	6	6	2	3	3	3
	Recreation	0	0	0	0	0	0
	Other	0	0	0	0	0	0
	Total	100	100	100	100	100	100

1/ Includes water, waste fees and any energy source for lighting and cooking, such as electricity, gas, kerosene, charcoal and firewood.

2/ Includes expenses on communication.

3/ Includes materials for maintenance of the dwelling, repair of household appliances, household utensils and cleaning articles.

Source: National Baseline Household Survey, 2009.

198. Consumption per person per month in Greater Bahr Al Ghazal by state and poverty status. SDG and percent									
		Warap		Northern B.A.G.		Western B.A.G.		Lakes	
		Non-poor	Poor	Non-poor	Poor	Non-poor	Poor	Non-poor	Poor
Sudanese pounds									
	Food	111	29	102	32	131	36	150	31
	Education	1	0	1	0	2	0	1	0
	Health	3	1	7	1	6	1	4	1
	Clothing	2	1	3	1	4	1	3	1
	Utilities 1/	3	2	2	1	5	2	4	4
	Transportation 2/	2	0	5	0	8	0	6	1
	Personal care	1	0	2	0	3	0	3	0
	Housing 3/	3	1	5	1	9	2	5	1
	Recreation	0	0	0	0	0	0	1	0
	Other	0	0	1	0	1	0	0	0
	Total	127	34	128	37	168	43	177	39
Shares (%)									
	Food	88	80	83	86	81	83	84	75
	Education	1	0	1	0	1	1	1	1
	Health	3	3	4	1	3	2	2	2
	Clothing	1	3	2	4	3	3	2	2
	Utilities	2	10	2	4	3	5	3	12
	Transportation	1	0	2	1	3	1	3	2
	Personal care	1	1	1	1	1	0	2	1
	Housing	2	3	4	3	5	5	3	4
	Recreation	0	0	0	0	0	0	0	0
	Other	0	0	0	0	1	0	0	0
	Total	100	100	100	100	100	100	100	100
1/ Includes water, waste fees and any energy source for lighting and cooking, such as electricity, gas, kerosene, charcoal and firewood.									
2/ Includes expenses on communication.									
3/ Includes materials for maintenance of the dwelling, repair of household appliances, household utensils and cleaning articles.									
Source: National Baseline Household Survey, 2009.									



**199. Consumption per person per month in Greater Equatoria by state and poverty status. SDG and percent**

		Western Equatoria		Central Equatoria		Eastern Equatoria	
		Non-poor	Poor	Non-poor	Poor	Non-poor	Poor
Sudanese pounds							
	Food	122	37	124	23	135	37
	Education	1	0	4	1	1	0
	Health	4	1	13	3	7	1
	Clothing	3	1	7	1	2	1
	Utilities 1/	4	3	9	3	3	3
	Transportation 2/	5	1	18	1	6	0
	Personal care	2	1	6	0	2	0
	Housing 3/	4	2	12	2	5	1
	Recreation	0	0	2	0	0	0
	Other	0	0	1	0	0	0
	Total	145	46	197	35	162	44
Shares (%)							
	Food	83	79	67	61	85	84
	Education	1	1	2	3	1	0
	Health	3	3	6	7	4	3
	Clothing	2	3	4	4	1	1
	Utilities	3	7	5	13	3	8
	Transportation	3	2	6	2	3	1
	Personal care	1	1	2	1	1	1
	Housing	3	3	7	7	3	2
	Recreation	0	0	1	1	0	0
	Other	0	0	1	0	0	0
	Total	100	100	100	100	100	100

1/ Includes water, waste fees and any energy source for lighting and cooking, such as electricity, gas, kerosene, charcoal and firewood.

2/ Includes expenses on communication.

3/ Includes materials for maintenance of the dwelling, repair of household appliances, household utensils and cleaning articles.

Source: National Baseline Household Survey, 2009.

**200. Inequality in consumption per person by urban and rural areas. Inequality measures**

	Bottom Half of the Distribution		Upper Half of the Distribution		Inter-quartile Range	Tails	Gini
	p25/p10	p50/p25	p75/p50	p90/p50	p75/p25	p90/p10	
Total	1.88	1.90	1.79	2.91	3.40	10.40	45.54
Urban	1.72	1.69	1.61	2.58	2.72	7.52	41.85
Rural	1.88	1.84	1.79	2.86	3.28	9.86	44.13

Source: National Baseline Household Survey, 2009.

**201. Poverty profile by urban or rural area, State and Region. Poverty measures and percent of population and percent of poor**

	Incidence	Poverty gap	Severity	Poverty gap among the poor	Population (%)	Poor (%)
Southern Sudan	50.6	23.7	14.3	46.9	100.0	100.0
Urban	24.4	8.8	4.6	36.0	15.6	7.5
Rural	55.4	26.5	16.1	47.7	84.4	92.5
Greater Upper Nile	43.7	19.9	11.7	45.6	33.3	28.8
Greater Bahr Al Ghazal	61.6	30.5	18.8	49.5	35.8	43.6
Greater Equatoria	45.2	19.9	11.9	44.0	30.9	27.7
Upper Nile	25.7	9.8	5.0	38.1	12.6	6.4
Jonglei	48.3	22.2	13.1	45.9	14.3	13.7
Unity	68.4	34.6	21.7	50.6	6.4	8.7
Warap	64.2	34.1	22.2	53.1	14.2	18.0
Northern Bahr Al Ghazal	75.6	36.8	21.9	48.7	9.7	14.5
Western Bahr Al Ghazal	43.2	17.6	9.5	40.8	3.7	3.2
Lakes	48.9	22.6	13.6	46.3	8.1	7.9
Western Equatoria	42.1	15.5	7.9	36.9	7.6	6.3
Central Equatoria	43.5	22.5	15.4	51.7	13.1	11.3
Eastern Equatoria	49.8	19.8	10.5	39.8	10.2	10.1

Source: National Baseline Household Survey, 2009.

**202. Map Poverty by State**

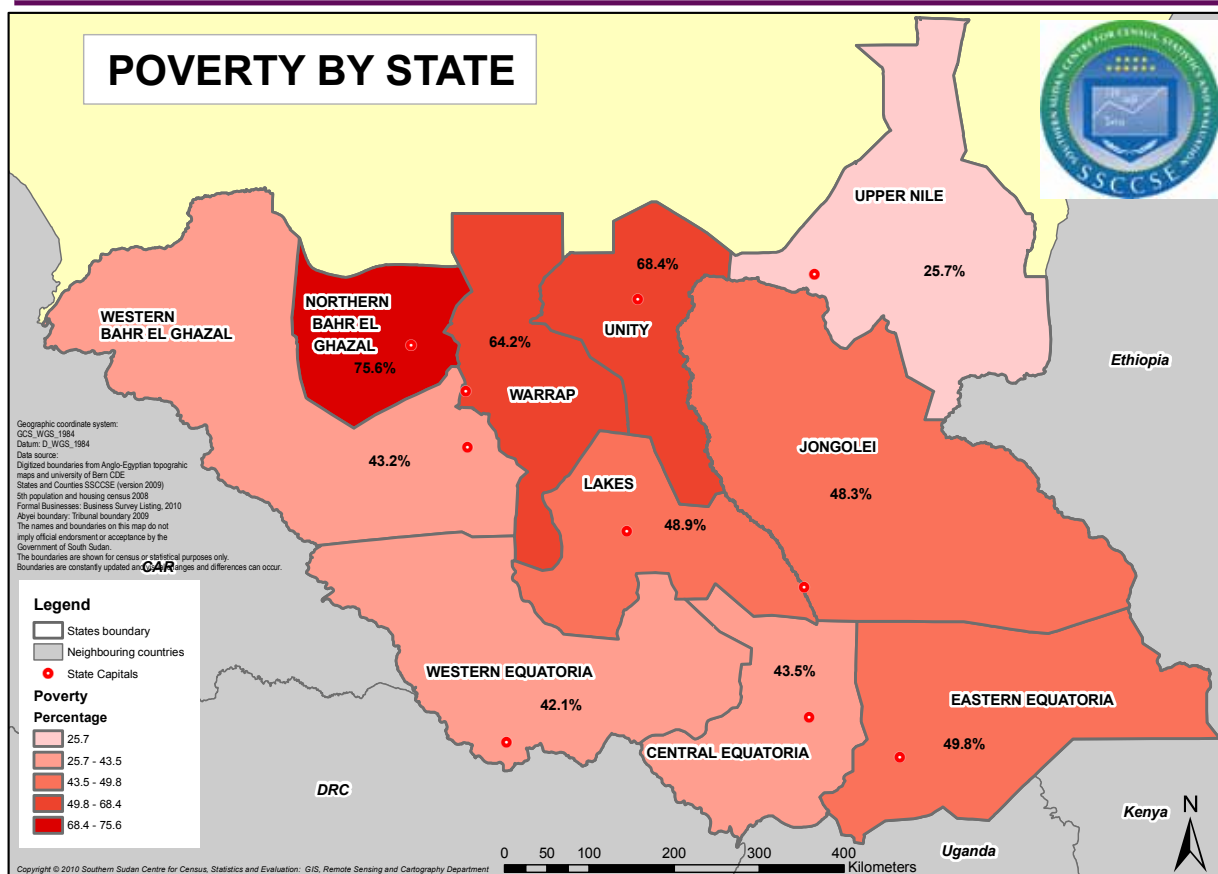

**203. Poverty profile by Age and Gender. Percent**

	Percentage of the population			Percentage of the poor			Poverty incidence		
	Total	Male	Female	Total	Male	Female	Total	Male	Female
Southern Sudan	100.0	48.9	51.1	100.0	48.4	51.6	50.6	50.1	51.0
Less than 15	47.8	24.2	23.6	49.2	25.0	24.3	52.1	52.3	51.9
15-24	17.7	8.3	9.4	17.1	8.0	9.1	48.9	48.9	49.0
25-34	13.2	5.7	7.5	12.3	5.1	7.3	47.5	44.9	49.4
35-44	9.1	4.2	5.0	8.9	3.8	5.0	49.1	46.7	51.1
45-60	8.8	4.8	4.0	8.9	4.8	4.1	51.2	50.6	51.8
More than 60	3.5	1.9	1.7	3.6	1.8	1.8	52.3	50.0	54.8

Source: National Baseline Household Survey, 2009.

# TELECOMMUNICATIONS

204. Telecom Aerials by Company and County: Upper Nile						
Upper Nile	Vivacell	MTN	Sudani	Gemtel	Zain	Total
Baliet						
Fashoda					4	4
Maban						
Maiwut					1	1
Melut		1	1		5	7
Renk		7	2		23	32
Panyikang						
Manyo						
Malakal	2	4	2	4	5	17
Luakpiny/Nasir		1			1	2
Longochuk					2	2
Ulang			1			1
Total	2	13	6	4	41	66

Source: Telecommunication Companies Outreach Data 2010, Ministry of Telecommunications

205. Telecom Aerials by Company and County: Jonglei						
Jonglei	Vivacell	MTN	Sudani	Gemtel	Zain	Total
Akobo		1			1	2
Ayod		1				1
Duk					1	1
Nyirol						
Pochalla						
Twic East			1			1
Pibor		1			1	2
Bor	1	1	1	2	2	7
Fangak						
Uror						
Total	1	4	2	2	5	14

Source: Telecommunication Companies Outreach Data 2010, Ministry of Telecommunications

206. Telecom Aerials by Company and County: Unity						
Unity	Vivacell	MTN	Sudani	Gemtel	Zain	Total
Bentui	3	1	1	1	2	8
Panyijar						
Guit						
Koch		1			3	4
Mayendit						
Rubokona					6	6
Mayom					5	5
Pariang					1	1
Leer		1			2	3
Total	3	3	1	1	19	27

Source: Telecommunication Companies Outreach Data 2010, Ministry of Telecommunications

207. Telecom Aerials by Company and County: Warrap						
Warrap	Vivacell	MTN	Sudani	Gemtel	Zain	Total
Gogrial East	1	1			1	3
Gogrial West	1	1	1	1	1	5
Tonj East		1				1
Tonj North						
Tonj South				1	1	2
Kwajok						
Abyei		2				2
Twic					1	1
Total	2	5	1	2	4	14

Source: Telecommunication Companies Outreach Data 2010, Ministry of Telecommunications

208. Telecom Aerials by Company and County: Northern Bahr El Ghazal						
Northern Bahr El Ghazal	Vivacell	MTN	Sudani	Gemtel	Zain	Total
Aweil Central	1	2	1	1	3	8
Aweil East	1					1
Aweil North						
Aweil South						
Total	2	2	1	1	3	9

Source: Telecommunication Companies Outreach Data 2010, Ministry of Telecommunications

209. Telecom Aerials by Company and County: Western Bahr El Ghazal						
Western Bahr El Ghazal	Vivacell	MTN	Sudani	Gemtel	Zain	Total
Wau	6	4	2	5	4	21
Raja		1			3	4
Jur River		4	1	3		8
Total	6	9	3	8	7	33

Source: Telecommunication Companies Outreach Data 2010, Ministry of Telecommunications

210. Telecom Aerials by Company and County: Lakes						
Lakes	Vivacell	MTN	Sudani	Gemtel	Zain	Total
Rumbek North						
Cueibet		1		1	2	4
Awerial						
Rumbek East		1				1
Rumbek Centre	2	1		1	2	6
Wulu		1			2	3
Yirol West		2			1	3
Yirol East						
Total	2	6		2	7	17

Source: Telecommunication Companies Outreach Data 2010, Ministry of Telecommunications

211. Telecom Aerials by Company and County: Western Equatoria						
Western Equatoria	Vivacell	MTN	Sudani	Gemtel	Zain	Total
Eba						
Ezo					1	1
Maridi					4	4
Mundri East					2	2
Mundri West		1			1	2
Mvolo		1			1	2
Nzara	1	1			1	3
Tambura		1			1	2
Nagero						
Yambiyo	2	2	1	1	1	7
Total	3	6	1	1	12	23

*Source: Telecommunication Companies Outreach Data 2010, Ministry of Telecommunications*

212. Telecom Aerials by Company and County: Central Equatoria						
Central Equatoria	Vivacell	MTN	Sudani	Gemtel	Zain	Total
Juba	15	10	7	15	14	61
Yei	4	3		12	2	21
Kajo Kaji		1	1			2
Lainya	5	1	1		1	8
Morobo		1		1		2
Terekeka	1	1	1	1		4
Total	25	17	10	29	17	98

*Source: Telecommunication Companies Outreach Data 2010, Ministry of Telecommunications*

213. Telecom Aerials by Company and County: Eastern Equatoria						
Eastern Equatoria	Vivacell	MTN	Sudani	Gemtel	Zain	Total
Budi						
Ikotos					1	1
Kapoeta East			1			1
Kapoeta North		1				1
Kapoeta South					1	1
Torit	1	1	1	1	1	5
Lafon						
Magwi		1	1	2	3	7
Total	1	3	3	3	6	16

*Source: Telecommunication Companies Outreach Data 2010, Ministry of Telecommunications*

214. Telecom Aerials by Company and State						
States	Vivacell	MTN	Sudani	Gemtel	Zain	Total
Upper Nile	2	13	6	4	41	66
Jonglei	1	4	2	2	5	14
Unity	3	3	1	1	19	27
Warrap	2	5	1	2	4	14
Northern Bahr El Ghazal	2	2	1	1	3	9
Western Bahr El Ghazal	6	9	3	8	7	33
Lakes	2	6	0	2	7	17
Western Equatoria	3	6	1	1	12	23
Central Equatoria	25	17	10	29	17	98
Eastern Equatoria	1	3	3	3	6	16
Total	47	68	28	53	121	317

*Source: Telecommunication Companies Outreach Data 2010, Ministry of Telecommunications*





# BUSINESSES AND COOPERATIVES

215. Businesses by State Capital. Number and percent

State Capital	Number	Percentage
Malakal	894	12.2
Bor	269	3.7
Bentiu	305	4.2
Kuajok	457	6.2
Aweil	525	7.2
Wau	1113	15.2
Rumbek	489	6.7
Yambio	339	4.6
Juba	2683	36.6
Torit	259	3.5
10 State Capitals-Total	7333	100

Source: Business Survey Listing 2010 (SSCCSE)

216. Map: Number of Businesses by State Capital

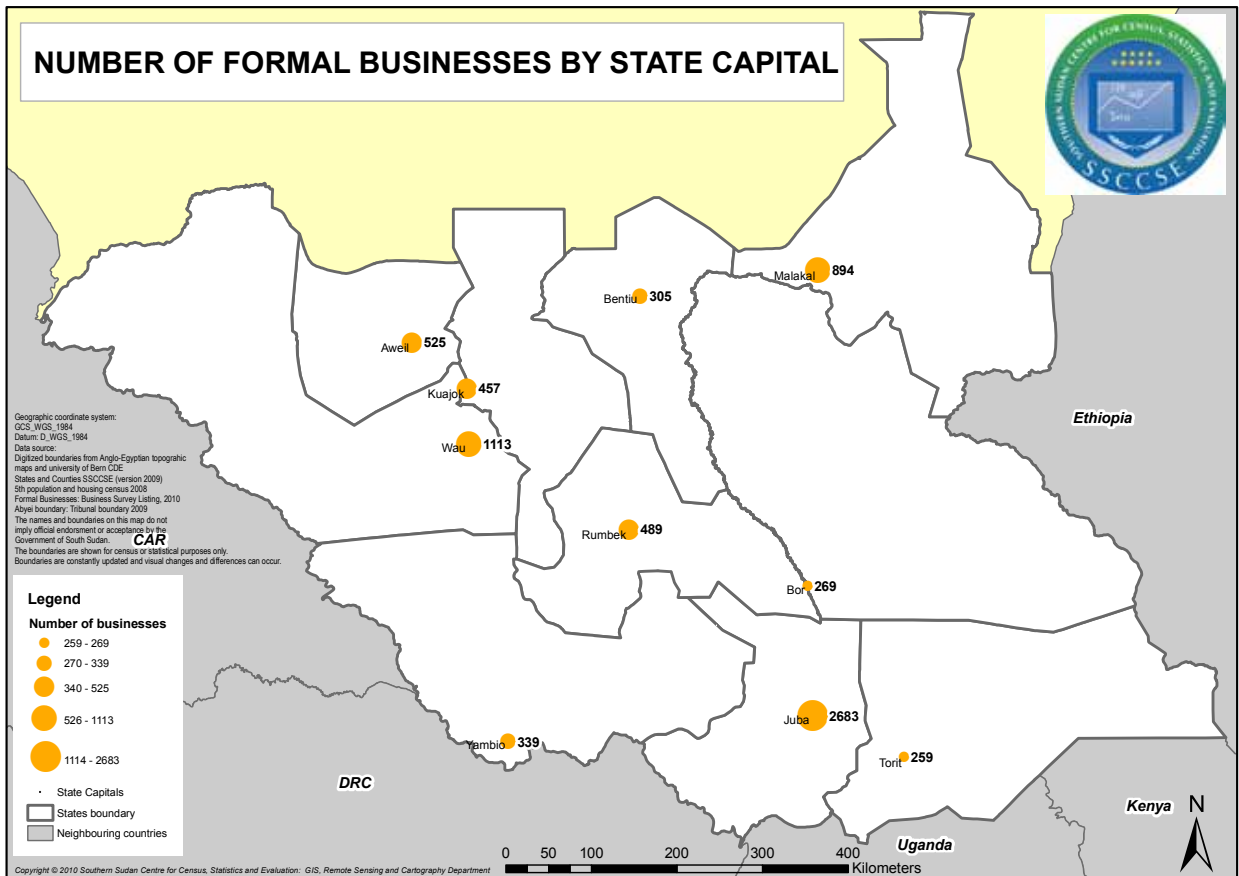

**217. Businesses by Type of Activity (ISIC Code). Number and percent**

		Number	Percentage
ISIC Code	Agriculture, Forestry and Fishing+ Mining and Quarrying + Electricity, Gas, Steam and Airconditioning Supply	10	.1
	Manufacturing	199	2.7
	Water Supply, Sewage, Waste Management and other services	7	.1
	Construction	89	1.2
	Wholesale and Retail Trade; Repair of motorvehicles and motorcycle	5116	69.8
	Transportation and Storage	45	.6
	Accommodation and Food Service	1037	14.1
	Informatrion and Communication	97	1.3
	Financial and Insurance Activities	52	.7
	Professional, Scientific and Technical Activities	46	.6
	Administrative and support service activities	10	.1
	Education	31	.4
	Human Health and Socia; Service activities	361	4.9
	Arts, Entertainment and Recreation	22	.3
	Other Service Activities	211	2.9
	10 State Capitals-Total	7333	100

Source: Business Survey Listing 2010 (SSCCSE)

**218. Businesses by Year of Founding. Number and percent**

		Number	Percentage
Year of Founding (Grouped)	1923-1955	4	.1
	1956-1989	215	2.9
	1990-1999	318	4.3
	2000	120	1.6
	2001	73	1.0
	2002	77	1.1
	2003	86	1.2
	2004	136	1.9
	2005	265	3.6
	2006	355	4.8
	2007	607	8.3
	2008	1155	15.8
	2009	1786	24.4
	2010*	2136	29.1
	10 State Capitals-Total	7333	100

\* 2010 only includes Businesses set up before June 2010

Source: Business Survey Listing 2010 (SSCCSE)

**218. Businesses by Year of Founding. Number (Graph)**

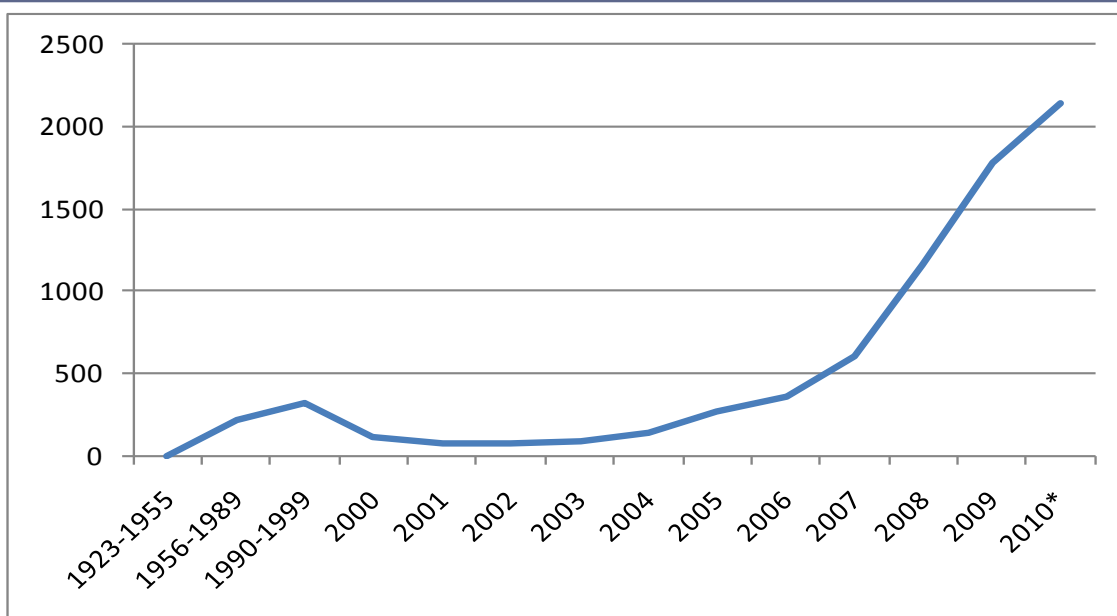

\* 2010 only includes Businesses set up before June 2010

Source: Business Survey Listing 2010 (SSCCSE)

**219. Businesses by Number of Employees. Number and percent**

	Number	Percentage
Number of Employees (Grouped)		
1	2892	39.4
2	2490	34.0
3	864	11.8
4	341	4.7
5	213	2.9
6-9	273	3.7
10-49	240	3.3
50+	20	.3
10 State Capitals-Total	7333	100.0

Source: Business Survey Listing 2010 (SSCCSE)

**220. Registered Cooperatives by State. Number**

State	Number of Regd. Co-operatives
Upper Nile	2
Jonglei	7
Unity	7
Warap	24
Northern Bahr Al Ghazal	19
Western Bahr Al Ghazal	1
Lakes	8
Western Equatoria	1
Central Equatoria	14
Eastern Equatoria	3
Southern Sudan	86

Source: Business Survey Listing 2010 (SSCCSE)

<b>221. Registered Cooperatives by Type. Number</b>	
Type	Number of Regd. Co-operatives
Agriculture and Livestock	49
Socio-Economic Development	27
Multi Purpose	10
Southern Sudan	86

*Source: Ministry of Cooperatives and Rural Development*



# **MONEY, BANKING AND CREDIT**



222. Money supply (2007-2009). SDG in millions			
Item	SDG in millions		
	2007	2008	2009
1. Money supply (A+B)	N.A.	1,281.0	5,020.0
A. Currency with public*	N.A.	963.0	4,254.0
B. Demand deposits**	151.0	318.0	766.0
o/w commercial banks		318.0	491.0
o/w BOSS		0.0	275.0
2. Quasi Money**	50.0	112.3	170.0
Money supply = (I+G)			
<i>Key:</i>			
<i>Estimates Based on currency conversion figs*.</i>			
<i>Figures relate to commercial banks deposits and BoSS**</i>			
<i>Source: BoSS Statistics Department.</i>			

223. Factors affecting money supply (2007-2009). SDG in millions			
Item	SDG in millions		
	2007	2008	2009
A. Money supply	N.A.	1,281.0	5,020.0
B. Main factors influencing money supply	N.A.	1,281.0	5,020.0
1. Foreign assets (net)	894.0	118.3	888.0
2. Revaluation	14.0	-8.1	-625.0
3. Local asset (net)	114.0	388.5	460.0
Claims on public sectors	-	-	490.0
GOSS, States and local government	N.A.	318.0	25.0
Public corporation	N.A.	39.1	136.0
Claims on private sector	44.0	200.0	138.0
Claims on commercial banks	248.0	176.0	25.0
Other items (net)		49.2	3,483.0
Total (B=A)		0.0	0.0
<i>Source: BoSS Statistics Department.</i>			

224. Position of commercial banks financing by economic activities or sectors (2007-2009). SDG in millions			
Item	SDG in millions		
	2007	2008	2009
Agriculture	N.A.	19.3	28.0
Industry:	28	34.5	37.0
Manufacturing	N.A.	N.A.	N.A.
Mining	N.A.	N.A.	N.A.
Construction	28	19.4	22.0
Transport	N.A.	15.1	15.0
Storage	N.A.	0.0	N.A.
Imports	N.A.	0.6	2.0
Exports	N.A.	0.0	N.A.
Local trade	6	57.6	66.0
Others	14	7.0	6.0
Total	48	119.0	139.0
<i>Source: BoSS Statistics Department</i>			

225. Consolidated commercial banks balance sheet (2007-2009). SDG in millions			
Item	SDG in millions		
	2007	2008	2009
<b>Liabilities</b>			
1. Deposits	122	484	651
The public	104	377	490
GOSS, States & local govts.		11	25
Public corporation	18	96	136
2. Balance due to banks	27	31	36
BoSS	24	25	25
Other domestic banks	0	0	0
Foreign banks	3	6	11
3. Capital and reserves	21	49	126
4. Other accounts	56	151	285
Total (1+2+3+4)	226	715	1,098
Item	2007	2008	2009
<b>Assets</b>			
1. Domestic cash	8	28	140
2. Balances due from banks	91	313	405
A. BoSS	91	265	331
B. Other banks	0	48	74
3. Foreign assets	10	117	95
4. Financing (Loans & advances)	52	65	138
Other accounts	65	192	320
Total	226	715	1,098

*Source: Commercial Banks Monthly Returns*

226 Details of deposits (2008-2009). SDG in millions'				
	SDG in millions			
	2008		2009	
Deposits	Current deposit	Saving & other deposits	Current deposit	Saving & other deposits
GOSS	11.0	-	25.0	-
Public corporations	18.0		15.0	
Private sector and financial institutions	363.0	92.0	443.0	167.0
Grand total	392.0	92.0	483.0	167.0
Foreign currency deposits***	5.0	1.3	8.0	3.0

*Source: BoSS Statistics Department.*

**227. Details of deposits (2008-2009). SDG in millions**

	SDG in millions		
	2007	2008	2009
<b>Liabilities</b>			
Bank notes and coins in circulation	359	952	104
Sight liabilities	199	429	-
Banks	80	260	445
Foreign correspondent		-	-
Deferred obligation	15	-	-
Payment agreements	-	-	-
Capital and reserves	21	37	23
Other accounts	135	318	-
Other sight liabilities	339	4	1,680
Others	343	1,321	-
<b>Total Liabilities</b>	<b>1,491</b>	<b>3,321</b>	<b>2,252</b>

Source: BoSS Statistics Department.

**228. Bank of Southern Sudan consolidated balance sheet liabilities (2007-2009). SDG in millions**

	SDG in millions		
	2007	2008	2009
<b>Assets</b>			
Bank notes/coins, cheques & banks	N.A.	183	65
Foreign Assets	N.A.	-	793
Other foreign assets	894	1327	-
Loans and advances	24	25	25
Temporary advance to GOSS	-	76	76
Long term loans to GOSS	-	-	-
Participation in local banks shares	-	-	-
Government investment certificates	-	-	-
The Central Bank of Sudan/BoSS	-	-	-
Other shares			
Other accounts	562	1,710	3,483
<b>Total Assets</b>	<b>918</b>	<b>3,321</b>	<b>4,442</b>

Source: BoSS Statistics Department.

229. Distribution of banking services by state (2010). Number									
State	Number of branches of bank								Grand Total
	BoSS	NCB	Ivory Bank	BCB	Agric. Bank	KCB	Equity	CB of Ethiopia	
Upper Nile	1	2	2	-	2	-	-	-	7
Jonglei	-	1	-	-	-	1	-	-	2
Unity	-	1	1	-	-	1	-	-	3
Warrap	-	-	-	-	-	-	-	-	-
N. Bahr Ghazal	-	1	1	-	-	-	-	-	2
W. Bahr Ghazal	1	1	1	1	1	-	-	-	5
Lakes	-	1	-	-	-	1	-	-	2
Western Equatoria	-	1	-	-	-	1	-	-	2
Central Equatoria	2	3	2	2	1	4	1	3	18
Eastern Equatoria	-	1	-	-	-	-	-	-	1
Total	4	12	7	3	4	8	1	3	42
Number of ATMs	-	-	-	-	-	10	1	-	11

Source: BoSS Statistics Department

230. Distribution of microfinance institutions by state (2010). Number							
State	Number of branches of micro-finance institution						Total
	AWURT	WOYE	BRAC	SUMI	RUFU	FSL	
Upper Nile	0	0	4	0	0	1	5
Jonglei	0	0	5	1	0	0	6
Unity	0	0	0	0	0	0	0
Warrap	0	0	0	0	0	0	0
N. Bahr Ghazal	4	0	5	0	0	0	9
W. Bahr Ghazal	0	0	0	1	0	0	1
Lakes	0	0	5	2	0	0	7
Western Equatoria	0	2	9	3	0	0	14
Central Equatoria	1	0	15	11	1	3	31
Eastern Equatoria	0	0	3	0	0	0	3
Total	5	2	46	18	1	4	76

Source: BoSS Statistics Department

231. Annual Food Inflation and Annual Inflation-Juba. October 2009 to October 2010

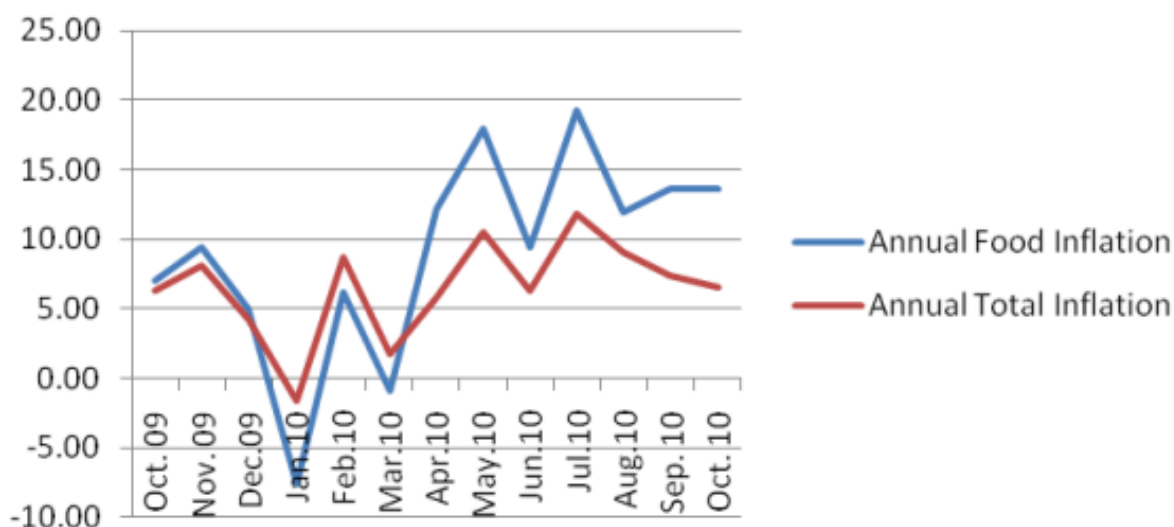

Source: Southern Sudan Centre for Census, Statistics and Evaluation

232. Use of cash among households in the last 7 days by state. Percent

	Household used cash in last 7 days		
	Used cash	Not used cash	Total
Southern Sudan	53	47	100
Upper Nile	57	43	100
Jonglei	37	63	100
Unity	34	66	100
Warap	29	71	100
Northern Bahr Al Ghazal	78	22	100
Western Bahr Al Ghazal	48	52	100
Lakes	49	51	100
Western Equatoria	85	15	100
Central Equatoria	62	38	100
Eastern Equatoria	50	50	100

Source: National Baseline Household Survey, 2009

233. Use of Banking Services among households by state. Percent

	Household has bank/postal saving account		
	Has an account	No account	Total
Southern Sudan	1	99	100
Upper Nile	2	98	100
Jonglei	0	100	100
Unity	1	99	100
Warap	0	100	100
Northern Bahr Al Ghazal	1	99	100
Western Bahr Al Ghazal	3	97	100
Lakes	2	98	100
Western Equatoria	1	99	100
Central Equatoria	4	96	100
Eastern Equatoria	1	99	100

Source: National Baseline Household Survey, 2009

<b>234. Prevalence of borrowing among households by state. Percent</b>			
	Household borrowed/obtained money that has to be repaid		
	Borrowed/obtained	Not borrowed/obtained	Total
Southern Sudan	18	82	100
Upper Nile	33	67	100
Jonglei	19	81	100
Unity	31	69	100
Warrap	9	91	100
Northern Bahr Al Ghazal	14	86	100
Western Bahr Al Ghazal	18	82	100
Lakes	11	89	100
Western Equatoria	19	81	100
Central Equatoria	18	82	100
Eastern Equatoria	15	85	100

*Source: National Baseline Household Survey, 2009*

<b>235. Main reason for borrowing among households. Percent</b>	
Farm inputs	2
Buy heavy equipment	0
Buy other equipment	3
Buy animals	3
Buy agricultural land	0
Other agricultural costs	2
Working capital and purchase of inputs	2
Land and/or building equipment	2
Other business expenses	3
Consumption needs	64
Purchase and improvement of dwelling	8
Religious, wedding, burial	3
Consumer durables	1
On-lending	0
Other	5
Total	100

*Source: National Baseline Household Survey, 2009*

**236. Reason for Not Borrowing among households by state. Percent**

	No need	Fear of being refused	Too expensive	Inadequate collateral	Do not like to be in debt	Do not know any lender	Refused	Because already in debt	Other n.e.s
Southern Sudan	27	22	13	8	25	20	13	2	10
Upper Nile	41	7	12	0	20	10	9	2	5
Jonglei	30	14	8	9	25	26	8	5	6
Unity	19	38	16	7	24	11	20	3	15
Warrap	8	31	6	9	14	18	26	1	6
Northern Bahr Al Ghazal	17	28	8	11	25	25	16	2	4
Western Bahr Al Ghazal	19	16	14	3	31	15	8	1	2
Lakes	36	35	13	21	16	22	17	2	48
Western Equatoria	28	34	29	15	48	19	16	3	16
Central Equatoria	35	11	17	3	34	21	7	1	6
Eastern Equatoria	36	19	17	5	19	20	8	0	8

*\*Note: Respondents could give multiple reasons for not borrowing*

*Source: Ministry of Finance and Economic Planning*

# GOVERNMENT FINANCE



237. GOSS 2010 Resource Envelope. SDG				
Resources		2009 Budget	2009 Actual (provisional)	2010 Budget
Oil	Southern Oil Share	2,888,211,250	2,006,915,047	3,568,300,000
	Abyei Oil Share	325,158,750	163,896,000	
	ORSA	-	1,141,015,159	833,509,610
	Arrears	200,000,000	809,637,980	-
	Total	3,413,370,000	4,121,464,187	4,401,809,610
Non-Oil	PIT	110,000,000	86,657,246	52,000,000
	Customs, VAT & Other National Revenue	75,000,000	13,901,031	20,000,000
	Other GoSS Revenue	60,000,000	17,781,166	29,000,000
	Total	245,000,000	118,339,443	101,000,000
Resources Grand Total		3,658,370,000	4,239,803,630	4,502,809,610
Reserves		52,057,761	5,146,774	-
Pension Fund		-	-	20,000,000
Direct Expenditures by GoNU		-	-	-
Exchange Losses		-	-	-
Available Resource		3,606,312,239	4,234,656,856	4,482,809,610
Expenditure		3,606,312,239	4,234,656,856	4,482,809,610
Surplus/Shortfall		0	0	0

Source: Ministry of Finance and Economic Planning

238. Estimated GOSS Revenue Sources 2010. Percent.

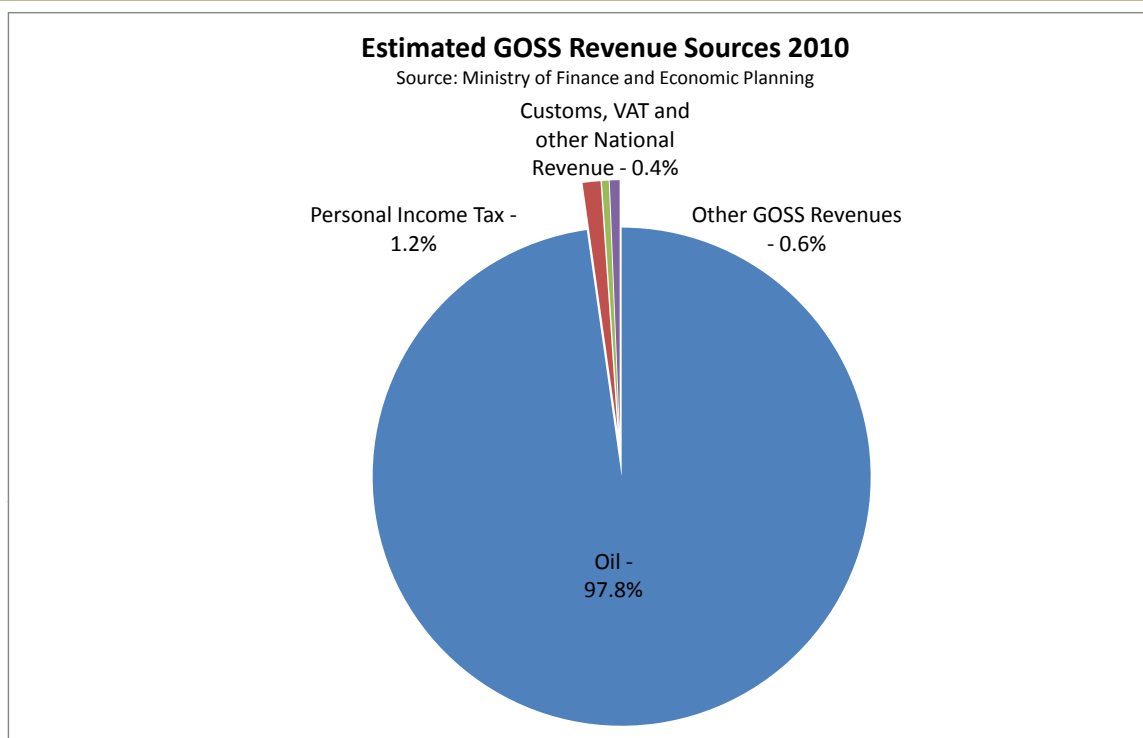

**239. GOSS Budget Outturns and Budget Estimates (2006-2010). SDG**

2006 outturn (SDG equiv)	3,581,548,512
2007 outturn (SDG equiv)	2,936,495,552
2008 outturn	5,712,662,066
2009 outturn	4,234,656,856
2010 Budget	4,482,809,610

Source: Ministry of Finance and Economic Planning

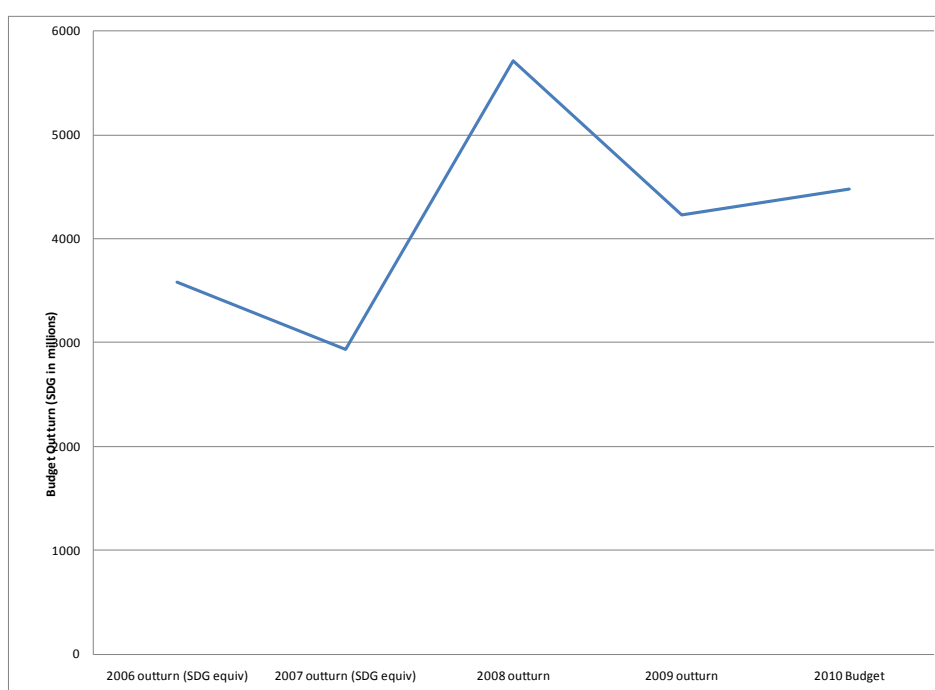
**239. GOSS Budget Outturns and Budget Estimates (2006-2010). SDG (Graph)**

Source: Ministry of Finance and Economic Planning

240. GoSS Revenue and Expenditure (2005-2010): SDG										
	2005 outturn SDG equiv	2006 outturn SDG equiv	2007 outturn SDG equiv	2008 Approved Budget	2008 Revised Budget	2008 outturn	2009 Budget	2009 outturn (provisional)	2010 Budget	
Revenue	1,869,722,079	2,736,099,414	2,977,805,178	3,487,864,076	6,622,148,424	6,789,576,441	3,658,370,000	4,239,803,630	4,502,809,610	
Oil Revenue	1,869,075,124	2,732,921,413	2,964,530,210	3,336,000,000	6,502,059,340	6,670,924,370	3,413,370,000	4,121,464,187	4,401,809,610	
Non Oil Revenue	646,954	3,178,001	13,274,969	151,864,076	120,089,084	118,652,071	245,000,000	118,339,443	101,000,000	
Expenditure	452,286,139	3,581,548,512	2,936,495,552	3,428,102,037	5,506,330,718	5,712,662,066	3,606,312,239	4,234,653,769	4,482,809,610	
Salaries	35,456,486	1,185,733,716	1,479,751,066	1,646,852,277	2,029,980,236	1,873,440,153	1,839,513,927	1,977,349,566	2,179,282,277	
Operating	402,176,606	1,438,197,773	1,058,416,888	925,916,676	1,767,921,267	2,227,295,738	899,337,303	1,255,266,702	1,313,316,327	
Capital	14,653,047	957,617,023	398,327,598	855,333,084	1,708,429,215	1,611,926,175	867,461,008	1,002,037,501	990,211,007	
Balance	1,417,435,939	-845,449,099	41,309,626	59,762,039	1,115,817,706	1,076,914,375	52,057,761	5,149,861	20,000,000	
GoNU Direct Expenditures	191,062,926	81,110,731	88,623,360	24,000,000	12,650,000	23,711,424	-	-	-	
Residual/Exchange Loss	15,541,487	5,410,298	-	-	41,366,173	65,321,052	-	3,087	-	
Reserves/Deficit	1,210,831,526	-931,970,128	-47,313,734	35,762,039	1,061,801,533	987,881,899	52,057,761	5,146,774	20,000,000	
Memo Items										
Transfers to States	231,121,152	525,546,238	631,610,393	501,469,555	629,390,904	637,602,757	-	1,089,895,729	1,227,944,447	
Transfers to MDTF		139,188,037	93,432,562	156,295,349	164,775,349	136,249,863	-	-	5,000,000	

Source: Ministry of Finance and Economic Planning

<b>241. Summary of GoSS Expenditure Estimates by Category 2010. SDG</b>			
Category	2009 Budget (with transfers)	2009 Exp (provisional)	2010 Budget
<b>Salaries</b>	1,837,329,690	1,977,349,566	2,179,282,277
Salary of GoSS Employees	1,137,890,362	1,308,926,084	1,419,599,918
Job Specific Allowances	28,033,255	26,982,975	42,152,919
Pension	31,146,270	21,429,671	32,507,969
Gratuities	4,119,000	9,896,379	73,242,000
Conditional Salary Transfers	605,943,573	585,769,461	597,401,630
Overtime & Incentives	30,197,230	24,344,996	14,377,840
<b>Operating</b>	903,724,243	1,255,269,789	1,313,316,327
Contract employment & professional services	12,107,443	7,324,702	22,935,172
Utilities	2,767,362	652,957	2,005,355
Telecommunications & Postal Services	5,989,442	3,928,366	5,618,080
Domestic Travel	24,396,843	23,720,126	28,908,861
Foreign Travel	14,356,458	21,686,197	17,145,598
Printing & Advertising	6,237,445	2,977,352	13,223,378
Rent & Equipment Hire	59,237,521	50,747,223	39,596,190
Training, Workshops & Conferences	46,430,313	29,767,683	55,280,260
Hospitality & Entertainment	19,729,074	65,654,856	62,340,083
Insurance	5,642,007	2,435,869	7,795,525
Specialised Supplies	84,136,587	322,506,381	182,337,247
Office & General Supplies	23,665,249	66,990,288	35,075,482
Fuel & Lubricants	67,036,709	37,380,665	87,740,977
Vehicle Maintenance	16,836,366	8,393,434	29,439,044
Other Maintenance	7,423,383	2,387,175	8,621,815
Medical Costs	9,977,427	12,455,572	20,343,585
Emergency & Disaster Relief	4,533,330	2,089,186	4,589,130
Grants & Loans to Businesses	332,938	24,440,680	42,253,630
Donations	11,959,181	79,957,420	64,212,269
Conditional Operating Transfers	478,368,112	483,110,486	571,134,612
Other Operating Expenses	2,561,053	6,663,172	12,720,033
<b>Capital</b>	865,258,308	1,002,037,501	990,211,007
Furniture & General Equipment	14,381,088	26,666,796	13,200,082
Vehicles & Other Transport Equipment	34,206,387	58,452,583	45,030,900
Specialised Plant, Equipment & Machinery	48,871,706	306,265,983	52,874,470
Preparation, Design & Supervision of Capital Works	19,387,607	7,869,281	36,118,617
Construction & Civil Works	448,640,494	568,296,321	568,989,407
Rehabilitation & Renovation of Assets	50,061,399	8,330,755	53,027,325
Conditional Capital Transfers	67,629,307	21,015,782	59,408,204
Transfer to MDTF Projects	137,385,945	0	5,000,000
Other Capital Transfers	44,694,375	5,140,000	156,562,001
<b>TOTAL</b>	<b>3,606,312,241</b>	<b>4,234,656,856</b>	<b>4,482,809,610</b>

Source: Ministry of Finance and Economic Planning

**242. GOSS Budget Outturns and Budget Estimates : Accountability Sector. SDG**

Sector	MINISTRY	2006 outturn (SDG equiv)	2007 outturn (SDG equiv)	2008 outturn	2009 outturn	2010 Budget
Accountability	Anti-Corruption Commission	1,410,955	2,892,186	4,866,097	3,408,467	8,530,000
	Audit Chamber	1,012,575	2,898,121	2,608,725	1,810,649	4,800,000
	SSCCSE	12,169,087	13,122,660	12,158,400	4,449,034	12,280,000
	Finance & Economic Planning	242,917,006	48,159,020	631,444,863	315,380,310	123,760,000
	SSFEAMC	927,310	1,458,437	1,823,884	1,599,398	2,200,000
	SSRDF	399,440	2,836,193	3,096,284	3,048,140	5,890,000

Source: Ministry of Finance and Economic Planning

**243. GOSS Budget Outturns and Budget Estimates : Economic Functions, Education and Health. SDG**

Sector	MINISTRY	2006 outturn (SDG equiv)	2007 outturn (SDG equiv)	2008 outturn	2009 outturn	2010 Budget
Economic Functions	Commerce & Industry	6,029,664	4,572,685	11,074,544	12,078,540	13,940,000
	Energy & Mining	4,144,908	3,657,645	10,083,654	4,454,024	26,900,000
	Electricity Corporation	-	13,863,748	90,694,682	42,321,130	67,690,000
	Information & Broadcasting	18,840,025	25,533,073	35,188,458	28,576,033	40,660,000
	Investment Authority	-	1,123,023	1,155,508	1,479,289	1,970,000
	Telecommunication & Postal services	16,524,063	3,961,285	47,084,231	5,939,023	13,380,000
Education	Education, Science & Technology	225,150,335	233,071,609	290,219,940	234,088,973	323,530,000
Health	Health	135,793,846	65,629,529	109,896,475	93,457,737	182,260,000
	HIV/Aids Commission	259,474	1,582,899	4,194,408	3,601,673	7,180,000

Source: Ministry of Finance and Economic Planning

**244. GOSS Budget Outturns and Budget Estimates : Infrastructure, Natural Resources and Rural Development. SDG**

SECTOR	MINISTRY	2006 outturn (SDG equiv)	2007 outturn (SDG equiv)	2008 outturn	2009 outturn	2010 Budget
Infrastructure	Housing, Physical Planning & Environment	217,144,590	89,163,467	153,541,962	61,121,075	70,410,000
	Transport & Roads	126,454,476	71,079,118	638,371,721	451,172,592	463,180,000
	Urban Water Corporation	0	4,233,751	8,343,501	7,864,118	15,500,000
	Water Resources and Irrigation	17,231,832	5,857,149	13,650,229	16,139,413	52,792,255
Natural Resources	Agriculture & Forestry	33,363,038	18,506,545	32,356,173	44,442,539	40,510,000
& Rural Devt	Animal Resources & Fisheries	13,484,451	12,129,445	26,353,571	14,079,984	31,374,000
	Cooperatives & Rural Development	7,154,496	9,041,127	27,486,185	8,369,873	10,890,000
	Wildlife Conservation & Tourism	65,056,099	68,900,259	108,774,614	110,769,921	132,060,000
	Land Commission	725,569	789,714	1,484,181	1,106,093	2,180,000

Source: Ministry of Finance and Economic Planning

**245. GOSS Budget Outturns and Budget Estimates : Public Administration. SDG**

SECTOR	MINISTRY	2006 outturn (SDG equiv)	2007 outturn (SDG equiv)	2008 outturn	2009 outturn	2010 Budget
Public Administration	President's Office	44,691,137	31,031,381	157,982,111	92,590,311	135,490,000
	Vice-President's Office	4,914,808	33,634,783	44,112,822	30,007,690	19,440,000
	Presidential Affairs	0	52,180,301	11,875,250	29,686,095	16,820,000
	Cabinet Affairs	47,475,941	37,829,208	52,135,039	82,279,720	126,427,600
	Labour, Public Service & HRD	5,195,716	7,267,319	8,115,528	10,068,751	20,890,000
	Parliamentary Affairs	4,462,101	3,443,677	11,221,413	9,731,409	10,940,000
	Regional Cooperation	10,132,113	15,107,658	32,478,697	30,167,159	25,980,000
	Civil Service Commission	904,752	1,465,336	2,174,397	1,836,055	2,160,000
	Local Government Board	17,652,388	5,547,750	2,620,554	2,459,253	3,250,000
	Employees Justice Chamber	905,607	1,611,867	2,246,846	2,644,224	3,430,000
	Public Grievances Chamber	1,147,124	1,396,697	2,346,794	2,193,694	2,120,000
	Legislative Assembly	48,108,121	44,111,338	185,322,806	51,387,165	204,631,288

Source: Ministry of Finance and Economic Planning

**246. GOSS Budget Outturns and Budget Estimates : Rule of Law, Security and Social and Humanitarian Affairs. SDG**

SECTOR	MINISTRY	2006 outturn (SDG equiv)	2007 outturn (SDG equiv)	2008 outturn	2009 outturn	2010 Budget
Rule of Law	Judiciary of Southern Sudan	27,689,394	21,341,438	24,989,494	25,273,562	68,000,000
	Legal Affairs & Constitutional Development	10,619,755	14,717,554	22,276,455	28,767,645	31,090,000
	Internal Affairs	311,220,857	218,521,435	462,816,694	469,296,818	381,858,800
Security	Human Rights Commission	1,901,338	2,586,613	5,095,555	6,016,427	6,970,000
	De-Mining Authority	3,474,842	3,090,028	3,233,890	2,748,156	3,530,000
	DDR Commission	3,861,364	3,472,879	5,228,834	5,027,849	21,680,000
	SPLA Affairs	1,197,493,770	1,185,434,246	1,873,621,146	1,403,662,521	1,120,610,000
Social & Humanitarian Affairs	Gender, Social Welfare & Religious Affairs	3,819,664	4,840,974	7,206,660	7,680,354	10,580,000
	Culture, Youth and Sport	8,912,449	3,982,531	6,581,887	6,909,524	20,220,000
	Peace Commission	5,450,676	2,859,962	3,991,139	2,775,759	5,429,000
	War Disabled, Widows & Orphans	455,393	3,836,160	2,899,779	4,643,119	31,660,000
	War Veterans Commission	0	2,859,347	2,854,305	3,315,034	3,350,000
	SSRRC	66,640,069	19,531,238	60,561,628	14,038,394	27,740,000

Source: Ministry of Finance and Economic Planning

**247. GOSS Budget Outturns and Budget Estimates : Block Transfers to States. SDG**

Sector	MINISTRY	2006 outturn (SDG equiv)	2007 outturn (SDG equiv)	2008 outturn	2009 outturn	2010 Budget
Block Transfers to States	State Legislative Assembly	5,910,385				50,666,667
	State Executive	318,145,587	416,023,119	452,720,054		434,000,000
	Counties				438,689,053	40,000,000

Source: Ministry of Finance and Economic Planning

**248. GOSS Expenditure Estimates by Sector 2010. Percent.**

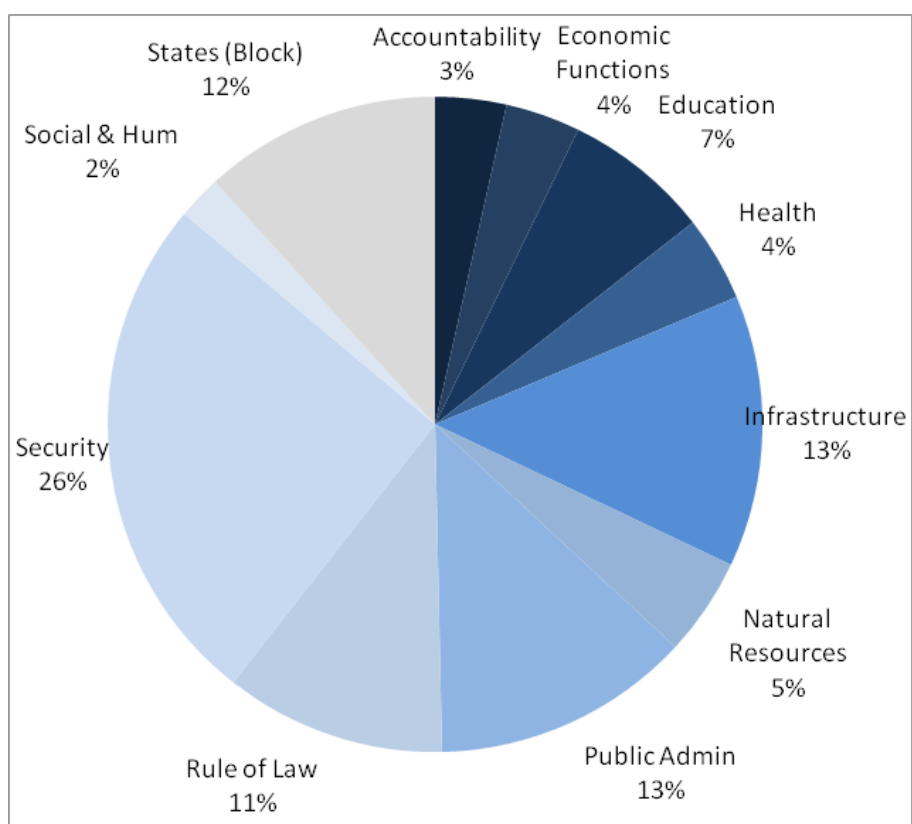

Source: Ministry of Finance and Economic Planning

**249. Donor Budgets by Sector (2007-2010). USD**

Sector	2007		2008		2009		2010	
	Budget	Exp Jan-June	Budget	Exp Jan-June	Budget	Exp Jan-June	Budget	Exp Jan-June
Accountability	18,814,337	n/a	31,014,260	9,905,920	17,997,025	7,138,126	29,804,601	9,290,419
Economic Functions	1,481,023	n/a	20,408,100	3,134,071	45,496,734	10,250,073	14,640,880	6,284,740
Education	26,097,631	n/a	82,122,599	29,755,403	70,009,118	29,541,743	98,434,330	22,200,049
Health	61,680,333	n/a	191,652,984	59,083,305	214,813,000	72,044,561	213,332,671	39,238,544
Infrastructure	17,515,866	n/a	134,614,307	55,427,999	110,790,007	42,510,630	284,777,934	158,872,417
Natural Resources	85,961,170	n/a	60,779,722	18,015,743	98,953,676	40,551,419	45,132,883	12,235,649
Public Administration	14,660,066	n/a	30,078,040	4,879,311	62,995,319	25,519,959	58,326,911	20,958,132
Rule of Law	12,946,782	n/a	40,296,896	12,542,583	51,865,483	16,661,788	36,983,115	8,950,416
Security	4,325,586	n/a	37,879,154	11,458,167	62,938,072	15,351,498	64,598,443	32,700,392
Social & Humanitarian	20,018,019	n/a	67,600,597	35,130,588	148,771,814	72,669,185	311,221,767	39,322,970
Total	263,500,811	0	696,446,659	239,333,090	884,630,247	332,238,982	1,157,253,535	350,053,728

Source: Ministry of Finance and Economic Planning

All Figures in USD

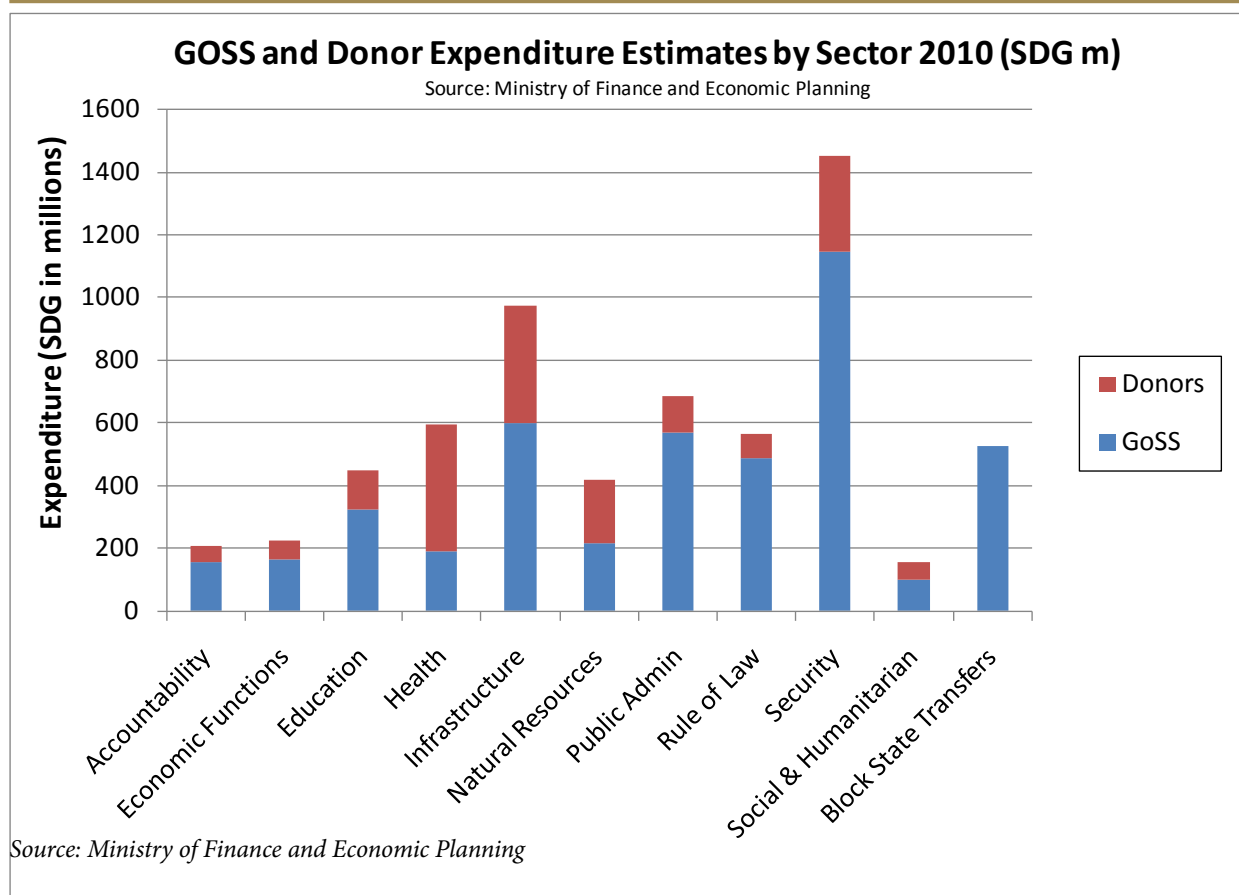
**250. GOSS & Donor Expenditure Estimates by Sector 2010. SDG**



251. Average Value of Donor Projects (2007-2010). Number of projects and USD

	2007			2008			2009			2010		
	Budget	No. Projects	APV	Budget	No. Projects	APV	Budget	No. Projects	APV	Budget	No. Projects	APV
Accountability	18,814,337	18	1,045,241	31,014,260	20	1,550,713	17,997,025	23	782,479	29,804,601	19	1,568,663
Economic Functions	1,481,023	7	211,575	20,408,100	12	1,700,675	45,496,734	9	5,055,193	14,640,880	7	2,091,554
Education	26,097,631	15	1,739,842	82,122,599	70	1,173,180	70,009,118	56	1,250,163	98,434,330	45	2,187,430
Health	61,680,333	32	1,927,510	191,652,984	97	1,975,804	214,813,000	174	1,234,557	213,332,671	119	1,792,712
Infrastructure	17,515,866	11	1,592,351	134,614,307	32	4,206,697	110,790,007	28	3,956,786	284,777,934	32	8,899,310
Natural Resources	85,961,170	33	2,604,884	60,779,722	47	1,293,186	98,953,676	50	1,979,074	45,132,883	34	1,327,438
Public Administration	14,660,066	17	862,357	30,078,040	24	1,253,252	62,995,319	23	2,738,927	58,326,911	24	2,430,288
Rule of Law	12,946,782	18	719,266	40,296,896	20	2,014,845	51,865,483	23	2,255,021	36,983,115	15	2,465,541
Security	4,325,586	9	480,621	37,879,154	16	2,367,447	62,938,072	11	5,721,643	64,598,443	18	3,588,802
Social & Humanitarian	20,018,019	13	1,539,848	67,600,597	38	1,778,963	148,771,814	39	3,814,662	311,221,767	82	3,795,387
Total	263,500,811	173	1,523,126	696,446,659	376	1,852,252	884,630,247	436	2,028,968	1,157,253,535	395	2,929,756

Source: Ministry of Finance and Economic Planning  
All Figures in USD

252. GoSS Staff by Agency, Number									
SECTOR	MINISTRY/AGENCY	2006 Approved Budget	2007 Approved Budget	2008 Approved Budget	2009 Approved Budget		Staff currently on payroll	2010 Estimates	
					GoSS pay-roll	State transfers		GoSS pay-roll	State transfers
Accountability	Anti-Corruption Commission	15	60	63	61	0	44	61	0
	Audit Chamber	15	52	121	111	0	46	111	0
	SSCCSE	210	290	359	380	0	278	382	0
	Finance & Economic Planning	598	388	388	537	0	375	571	0
	SSFFAMC	12	39	39	42	0	128	46	0
	SSRDF	0	53	71	71	0	59	72	0
Economic Functions	Commerce & Industry	300	302	303	504	0	446	504	0
	Energy & Mining	238	289	445	255	0	160	274	0
	Electricity Corporation	0	947	591	591	0	517	591	0
	Information & Broadcasting	827	678	598	679	0	665	758	0
	Investment Authority	0	14	20	21	0	13	21	0
	Telecommunication & Postal services	211	244	321	174	0	191	176	0
Education	Education, Science & Technology	72809	19962	27831	1204	33007	1237	1538	23894
	Health	5449	2359	2069	2271	6720	2114	2311	6719
Infrastructure	HIV/Aids Commission	0	97	222	60	160	46	60	160
	Housing, Physical Planning & Environment	436	275	436	336	0	236	336	0
	Transport & Roads	1015	653	653	653	0	355	653	0
	Urban Water Corporation	0	654	656	655	0	164	656	0
Natural Resources	Water Resources and Irrigation	2007	1201	575	434	280	413	434	280
	Agriculture & Forestry	4080	1267	1267	655	673	553	668	676
& Rural Devt	Animal Resources & Fisheries	1379	1355	1048	282	260	193	282	260
	Cooperatives & Rural Development	205	311	311	268	0	226	268	0
	Wildlife Conservation & Tourism	718	2963	13150	3035	11687	2388	4945	11715
	Land Commission	0	35	35	34	0	23	34	0
Public	President's Office	256	42	153	75	0	37	75	0

SECTOR	MINISTRY/AGENCY	2006 Ap- proved Budget	2007 Ap- proved Budget	2008 Ap- proved Budget	2009 Approved Budget		Staff cur- rently on payroll	2010 Estimates	
					GoSS pay- roll	State trans- fers		GoSS pay- roll	State transfers
Administration	Vice-President's Office		60	41	58	0	57	58	0
	Presidential Affairs		116	116	241	0	413	248	0
	Cabinet Affairs		135	204	272	0	256	291	0
	Labour, Public Service & HRD	234	413	444	430	0	295	460	0
	Parliamentary Affairs	64	68	68	68	0	56	68	0
	Regional Cooperation	108	151	203	207	0	120	207	0
	Civil Service Commission	11	32	34	34	0	12	34	0
	Local Government Board	12	26	55	56	0	55	56	0
	Employees Justice Chamber	78	56	57	37	42	27	38	44
	Public Grievances Chamber	12	28	36	33	0	32	32	3
	Legislative Assembly	490	430	540	618	0	413	618	0
	Judiciary of Southern Sudan	2109	2035	2035	2035	0	-	2035	0
	Legal Affairs & Constitutional Development	324	342	612	277	324	319	340	309
Rule of Law	Internal Affairs	21242	27313	54404	4680	48865	4642	5541	49721
	Human Rights Commission	15	50	130	132	0	81	150	0
	De-Mining Authority	197	52	93	98	0	82	94	0
	DDR Commission	130	225	225	225	0	145	225	0
	SPLA Affairs								
	Gender, Social Welfare & Religious Affairs	173	209	138	175	10	120	175	10
	Culture, Youth and Sport	236	280	280	280	0	151	280	0
	Peace Commission	0	50	72	42	30	41	42	30
	War Disabled, Widows & Orphans Commission	0	52	62	65	0	65	65	0
	War Veterans Commission	0	36	64	67	20	59	67	20
	SSRRC	464	421	421	420	0	419	420	0
	OVERALL TOTAL	116679	67110	112059	23938	102078	18767	27371	93841

Source: Ministry of Finance and Economic Planning

253. GoSS Staff by Grade, Number and SDG										
Grade	Average Basic Salary Per Month SDG	Basic Allowances Per Month SDG	Housing Allowances SDG	Total Salary (Basic + Allowances) Per Month SDG	Current staff on payroll	2010 number of staff	Appointed Staff	2010 Total Salary SDG	GoSS Pension Contribution SDG	
Non-Constitutional Agency Heads	9000			9,000	3	4	2	432,000	-	
Commission Deputy Chairs	8000			8,000	20	21	10	2,016,000	-	
Executive Directors	2500	2500	3000	8,000	1	1	1	96,000	-	
Commission Members	2500	2500	3000	8,000	48	52	20	4,992,000	173,400	
1	2100	400	3000	5,500	39	43	36	2,838,000	188,700	
2	1913	275	2500	4,688	183	223	197	12,768,750	905,888	
3	1813	251	1800	3,864	497	639	502	29,996,214	2,197,380	
4	1620	225	1200	3,045	517	679	539	25,573,800	2,156,073	
5	1400	201	900	2,501	477	585	386	17,827,128	1,381,535	
6	1313	163	900	2,375	238	200	179	5,700,000	553,656	
7	1288	63	630	1,980	1,094	1,371	980	33,715,440	3,081,726	
8	1138	50	630	1,818	1,171	1,425	1,089	31,537,260	2,749,538	
9	1025	50	630	1,705	1,281	1,542	1,201	31,590,240	2,782,917	
10	888	50	450	1,388	1,221	1,464	985	24,975,000	1,990,913	
11	533	38	450	1,020	1,234	1,287	1,080	15,936,480	1,300,010	
12	408	38	450	895	595	857	427	8,923,470	400,187	
13	346	38	360	744	1,914	1,889	1,000	15,113,340	888,662	
14	320	30	360	710	703	1,052	650	9,053,571	473,757	
15	258	30	270	558	1,861	1,691	1,160	11,170,617	687,976	
16	233	25	270	528	440	629	382	4,002,456	214,005	
17	208	25	270	503	603	742	441	4,404,090	210,816	
Total					14,140	16,396	11,267	292,661,856	22,337,137	

Source: Ministry of Finance and Economic Planning

